

+NOTICE!!

These documents have been scanned!

Do not place un-scanned documents beneath this notice!

Do not remove this notice from this file!

GPO Jacket No. 560-102
Print Order 61549
Rise Business Services, LLC
Job=AZ15 1/8/2020



Box Number= AZ15285



Claim Begin-End: AMC458525-AMC458541

1 Initial Receipt



AZ15285-1

AMC458525-AMC458783

United States Department of the Interior
Bureau of Land Management
 DIV OF LANDS, MINRLS & ENERGY
 ONE N CENTRAL AVE
 PHOENIX, AZ 85004 -4427
 Phone: 602-417-9200

Receipt

No: 4631203

Transaction #: 4753758	
Date of Transaction: 12/10/2019	
CUSTOMER:	
GRAND CANYON GOLD CORP 16772 W BELL RD STE 110-417 SURPRISE,AZ 85374-9702 US	

ENTERED
 DEC 18 2019
 BY: RAM

LINE #	QTY	DESCRIPTION	REMARKS	UNIT PRICE	TOTAL
1	17.00	LOCATABLE MINERALS / MINING CLAIMS-NEW,UNADJUD, ONE OR MORE AUTH NOS / NEW MINING CLAIM PROCESSING FEE CASES: AMC458525/\$20.00, AMC458526/\$20.00, AMC458527/\$20.00, AMC458528/\$20.00, AMC458529/\$20.00, AMC458530/\$20.00, AMC458531/\$20.00, AMC458532/\$20.00, AMC458533/\$20.00, AMC458534/\$20.00, AMC458535/\$20.00, AMC458536/\$20.00, AMC458537/\$20.00, AMC458538/\$20.00, AMC458539/\$20.00, AMC458540/\$20.00, AMC458541/\$20.00		- n/a -	340.00
2	17.00	LOCATABLE MINERALS / MINING CLAIMS-NEW,UNADJUD, ONE OR MORE AUTH NOS / NEW MINING CLAIMS LOCATION FEE CASES: AMC458525/\$40.00, AMC458526/\$40.00, AMC458527/\$40.00, AMC458528/\$40.00, AMC458529/\$40.00, AMC458530/\$40.00, AMC458531/\$40.00, AMC458532/\$40.00, AMC458533/\$40.00, AMC458534/\$40.00, AMC458535/\$40.00, AMC458536/\$40.00, AMC458537/\$40.00, AMC458538/\$40.00, AMC458539/\$40.00, AMC458540/\$40.00, AMC458541/\$40.00		- n/a -	680.00
3	17.00	LOCATABLE MINERALS / MINING CLAIMS-NEW,UNADJUD, ONE OR MORE AUTH NOS / NEW MINING CLAIMS MAINTENANCE FEE CASES: AMC458525/\$165.00, AMC458526/\$165.00, AMC458527/\$165.00, AMC458528/\$165.00, AMC458529/\$165.00, AMC458530/\$165.00,		- n/a -	2805.00

	AMC458531/\$165.00, AMC458532/\$165.00, AMC458533/\$165.00, AMC458534/\$165.00, AMC458535/\$165.00, AMC458536/\$165.00, AMC458537/\$165.00, AMC458538/\$165.00, AMC458539/\$165.00, AMC458540/\$165.00, AMC458541/\$165.00			
TOTAL:				\$3,825.00

PAYMENT INFORMATION			
1	AMOUNT:	3825.00	POSTMARKED: N/A
	TYPE:	CHECK	RECEIVED: 12/10/2019
	CHECK NO:	2851	
	NAME:	GRAND CANYON GOLD CORP 16772 W BELL RD STE 110-417 SURPRISE AZ 85374-9702 US	

REMARKS

This receipt was generated by the automated BLM Collections and Billing System and is a paper representation of a portion of the official electronic record contained therein.

NOTICE!!

These documents have been scanned!

Do not place un-scanned documents beneath this notice!

Do not remove this notice from this file!

GPO Jacket No. 560-102
Print Order 61549
Rise Business Services, LLC
Job=AZ15 1/8/2020



Box Number= AZ15285



Claim Begin-End: AMC458525-AMC458541

2 Correspondence



AZ15285-1

AMC458525-AMC458783

**NO
DOCUMENTS
FOUND**

NO DOCUMENTS FOUND
NO DOCUMENTS FOUND

NOTICE!!

These documents have been scanned!

Do not place un-scanned documents beneath this notice!

Do not remove this notice from this file!

GPO Jacket No. 560-102
Print Order 61549
Rise Business Services, LLC
Job=AZ15 1/8/2020



Box Number= AZ15285



Claim Begin-End: AMC458525-AMC458541

3 Transfers



AZ15285-1

AMC458525-AMC458783

ding mail to:

ron Gold Corp
ell Rd #110-417
Z 85374

458525

QUIT CLAIM DEED

undersigned grantor(s) for valuable consideration, receipt of which is hereby
vledged, in the amount of \$10.00, or other value, do we hereby remise, release and
r quit claim the following described property(s) in the county of "La Paz"

f Arizona, the Mining Claims known as: ADF "16-32"

hip: 5 North Range: 18 West Section: 34

NUMBERS: 458525, 458526, 458527, 458528, 458529, 458530, 458531, 458532, 458533,
, 458535, 458536, 458537, 458538, 458539, 458540 & 458541.

e(s): ADF 34 Gold Mining Corp
11815 Fountain Way, Suite 300
Newport News, VA 23606

NESS, WHEREOF, Grand Canyon Gold Corp, the seller has executed this deed effective as of the
otary.

or

Canyon Gold Corp

Signature

Panos D. Gianneotis - President

wledgment
f Arizona, County of Maricopa

ndersigned, a Notary Public in and for said County and State, in person and
g said document. Dated this 9TH day of January 2020.

RECEIVED
BLM AZ STATE OFFICE
2020 JAN 13 AM 0:41
PHOENIX, ARIZONA

ss my hand and official seal

ry Signature

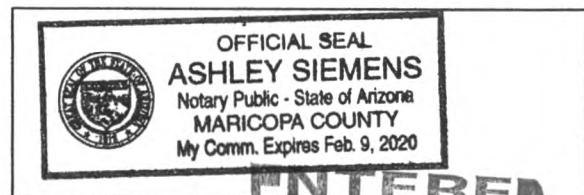

USCO COUNTY DOC
SINCE COPY CUT OFF
1/17/2020 RAM
ATTACHED

ENTERED
JAN 17 2020
BY: R. Ram

2020-00102
Page 1 of 1
RICHARD GARCIA, RECORDER
OFFICIAL RECORDS OF LA PAZ COUNTY, AZ
01-09-2020 12:23 PM Recording Fee \$30.00

After Recording mail to:

Grand Canyon Gold Corp
16772 W. Bell Rd #110-417
Surprise, AZ 85374

QUIT CLAIM DEED

The undersigned grantor(s) for valuable consideration, receipt of which is hereby acknowledged, in the amount of \$10.00, or other value, do we hereby remise, release and forever quit claim the following described property(s) in the county of "La Paz"

State of Arizona, the Mining Claims known as: ADF "16-32"

Township: 5 North Range: 18 West Section: 34

AMC NUMBERS: 458525, 458526, 458527, 458528, 458529, 458530, 458531, 458532, 458533, 458534, 458535, 458536, 458537, 458538, 458539, 458540 & 458541.

Grantee(s): ADF 34 Gold Mining Corp
11815 Fountain Way, Suite 300
Newport News, VA 23606

IN WITNESS, WHEREOF, Grand Canyon Gold Corp, the seller has executed this deed effective as of the date of notary.

Grantor

Grand Canyon Gold Corp

Signature

Panos D. Glanneotis-President

Acknowledgment

State of Arizona, County of Maricopa

The Undersigned, a Notary Public in and for said County and State, in person and signing said document. Dated this 9TH day of January 2020.

Witness my hand and official seal

Notary Signature

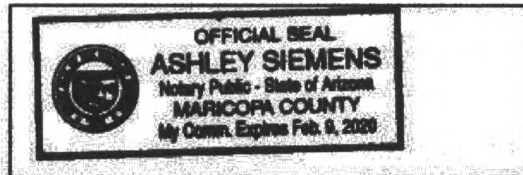

United States Department of the Interior
Bureau of Land Management
 DIV OF LANDS, MINRLS & ENERGY
 ONE N CENTRAL AVE
 PHOENIX, AZ 85004 -4427
 Phone: 602-417-9200

Receipt	
No:	4660903

Transaction #: 4784079
Date of Transaction: 01/13/2020

CUSTOMER:	
GRAND CANYON GOLD CORP 16772 W BELL RD STE 110-417 SURPRISE,AZ 85374-9702 US	

LINE #	QTY	DESCRIPTION	REMARKS	UNIT PRICE	TOTAL
1	1.00	LOCATABLE MINERALS / MINING CLAIMS- NOT NEW-UNADJUD,ONE AUTH NO. ONLY / MINING CLAIM MONEY RECEIVED CASES: AMC458525/\$255.00	QUIT CLAIMS/17	- n/a -	255.00
TOTAL:					\$255.00

PAYMENT INFORMATION			
1	AMOUNT:	255.00	POSTMARKED: N/A
	TYPE:	CHECK	RECEIVED: 01/13/2020
	CHECK NO:	2794	
	NAME:	GRAND CANYON GOLD CORP 16772 W BELL RD STE 110-417 SURPRISE AZ 85374-9702 US	

REMARKS

This receipt was generated by the automated BLM Collections and Billing System and is a paper representation of a portion of the official electronic record contained therein.

**NO
DOCUMENTS
FOUND**

NO DOCUMENTS FOUND
NO DOCUMENTS FOUND

NOTICE!!

These documents have been scanned!

Do not place un-scanned documents beneath this notice!

Do not remove this notice from this file!

GPO Jacket No. 560-102
Print Order 61549
Rise Business Services, LLC
Job=AZ15 1/8/2020



Box Number= AZ15285



Claim Begin-End: AMC458525-AMC458541

4 Annual Filings



AZ15285-1

AMC458525-AMC458783

**NO
DOCUMENTS
FOUND**

NO DOCUMENTS FOUND
NO DOCUMENTS FOUND

NOTICE!!

These documents have been scanned!

Do not place un-scanned documents beneath this notice!

Do not remove this notice from this file!

GPO Jacket No. 560-102
Print Order 61549
Rise Business Services, LLC
Job=AZ15 1/8/2020



Box Number= AZ15285



Claim Begin-End: AMC458525-AMC458541

5 Miscellaneous



AZ15285-1

AMC458525-AMC458783

**NO
DOCUMENTS
FOUND**

NO DOCUMENTS FOUND
NO DOCUMENTS FOUND

NOTICE!!

These documents have been scanned!

Do not place un-scanned documents beneath this notice!

Do not remove this notice from this file!

GPO Jacket No. 560-102
Print Order 61549
Rise Business Services, LLC
Job=AZ15 1/8/2020



Box Number= AZ15285



Claim Begin-End: AMC458525-AMC458541

6 Location Notices-Amendments and Supporting Documents



AZ15285-1 AMC458525-AMC458783

MINING CLAIM STATUS REPORT

Data Entered: 12/18/19 AM

MTP Checked By: 12/18/19 AM

GEO Checked By: 12/18/19 AM

LEAD SERIAL NUMBER: AMC 458525 thru AMC 458541

NUMBER OF CLAIMS & TYPE:

17 LODE
17 PLACER
ASSOCIATION PLACER
MILL SITE
TUNNEL SITE

CHARGES:

Processing Fee @ \$20 = \$ 340.
Location Fee @ \$40 = \$ 680.
Maintenance Fee @ \$165 = \$ 2805.
Add'l Maint Fee for Assoc Placer = \$
SUBTOTAL \$ 3825.
Other Fees \$
Other Fees \$
TOTAL \$

TOTAL ACREAGE: 20 Per Claim
(Placer Only)

NUMBER OF LOCATORS: 1

DOCUMENTS RECEIVED VIA: Over-the-Counter Mail **TIMELY FILED:** Yes No

LEGAL DESCRIPTION: T 5N R 18W SEC 34
T _____ R _____ SEC _____
T _____ R _____ SEC _____
T _____ R _____ SEC _____
T _____ R _____ SEC _____

BLM FOREST SERVICE SUBJ TO PL 359: Yes No
WILDERNESS AREA

SPLIT ESTATE: N/A SX PX OTHER
SRHA Was proper Notice filed if located on SHRA Land? Yes No

RECONVEYED MINERALS ON BLM LAND REQUIRE OPENING ORDER FROM 1944 TO 1993:

Open to Entry On _____ N/A

COMMENTS/STATUS: VOID PARTIALLY VOID PVT MINERALS WITHDRAWN LANDS
OTHER

AMC 458525

Claimant acknowledges that portions of the following claim(s) site(s) may be void or voidable.

Printed Name of Claimant _____ Signature of Claimant _____

*****FINAL ADJUDICATION*****

DATE _____ INITIALS _____

RECEIVED
BLM AZ STATE OFFICE

2019 DEC 10 A 11: 22

PHOENIX, ARIZONA

VAC-6882



2019-0-59
Page 1 of 2 04259

County Recorder Space:

SHELLY D BAKER, RECORDER
OFFICIAL RECORDS OF LA PAZ COUNTY, AZ
12-10-2019 07:28 AM Recording Fee \$30.00

After recordation return to:

Grand Canyon Gold Corp
16772 W Bell Rd #110-417
Surprise, Az 85374
(310)365-0783

LOCATION NOTICE PLACER MINING CLAIM

NOTICE IS HEREBY GIVEN that the **ADF-16** placer mining claim has been

Located by Grand Canyon Gold Corp, whose current mailing address is; 16772 W Bell Rd #110-417, Surprise, Az 85374.

The general course of the claim is north to south and is situated in La Paz County, Arizona.

This claim is 1320' feet in length and 660' feet in width. This claim runs from the location monument on which this location notice is posted. This claim is marked by four monuments, one at each corner of the claim. The location monument on which this Notice is posted is situated within:

Township 5 North, Range 18 West, Section 34, Quarter Section: E1/2 SE1/4 NE1/4

La Paz County, Arizona. Gila & Salt River Base and Meridian. This claim is 20 acres in size.

The locality of this claim with reference to some natural object or permanent monument and additional information (if any) concerning its locality is as follows: Section Marker and natural stone with wood post.

Dated and posted on the ground this 18th day of September, 2019.

Grand Canyon Gold Corp: *Panos D. Giannetis*
Panos D. Giannetis-CEO

RECEIVED
BLM AZ STATE OFFICE
2019 DEC 10 A 11:24
PHOENIX, ARIZONA

AMC 458525

MINING CLAIM MAP

Lode () Placer

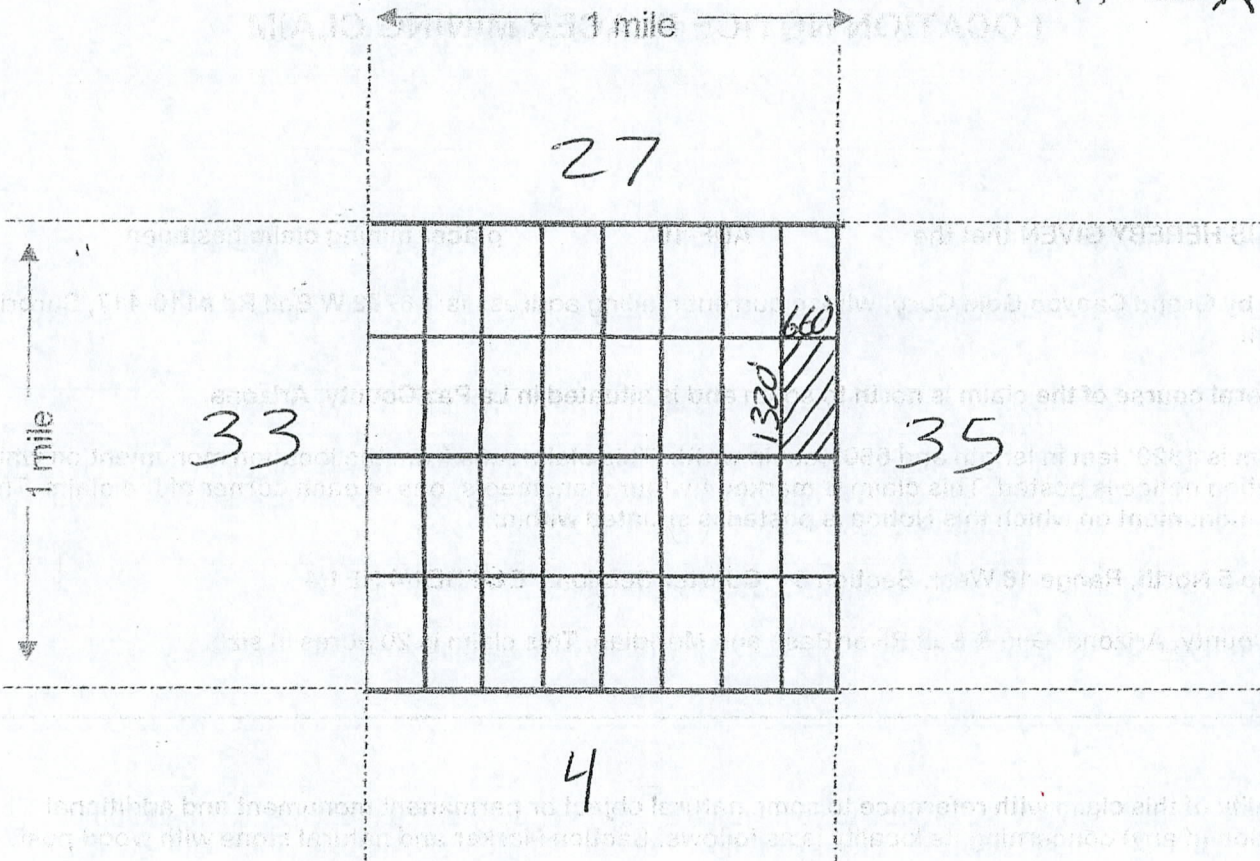

Scale : 1" = 2000 feet

1. The above map depicts the ADF-16 mining claim, which is located in Section (s) 34, Township 5 N, Range 18 W, Gila & Salt Base Line Meridian,

La Paz County, Arizona.

2. The type of corner and location monuments used are as follows: Natural Rock + 2" x 2" Wood Post

3. The bearings and distances in degrees and feet between claim corners are as depicted on the map.

AMC 458525

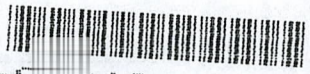

2019-000060
 Page 1 of 2
 SHELLEY D BAKER, RECORDER
 OFFICIAL RECORDS OF LA PAZ COUNTY, AZ
 12-10-2019 07:28 AM Recording Fee \$30.00
 County Recorder Space:

After recordation return to:

Grand Canyon Gold Corp
 16772 W Bell Rd #110-417
 Surprise, Az 85374
 (310)365-0783

LOCATION NOTICE PLACER MINING CLAIM

NOTICE IS HEREBY GIVEN that the **ADF-17** placer mining claim has been

Located by Grand Canyon Gold Corp, whose current mailing address is; 16772 W Bell Rd #110-417, Surprise, Az 85374.

The general course of the claim is north to south and is situated in La Paz County, Arizona.

This claim is 1320' feet in length and 660' feet in width. This claim runs from the location monument on which this location notice is posted. This claim is marked by four monuments, one at each corner of the claim. The location monument on which this Notice is posted is situated within:

Township 5 North, Range 18 West, Section 34, Quarter Section: W1/2 NW1/4 SW1/4

La Paz County, Arizona. Gila & Salt River Base and Meridian. This claim is 20 acres in size.

The locality of this claim with reference to some natural object or permanent monument and additional information (if any) concerning its locality is as follows: Section Marker and natural stone with wood post.

Dated and posted on the ground this 18th day of September, 2019.

Grand Canyon Gold Corp: *Panos D. Giannetis*
 Panos D. Giannetis-CEO

RECEIVED
 BLM AZ STATE OFFICE
 PHOENIX, ARIZONA
 2019 DEC 10 A 11:23

AMC 458526

After production continues
 Grand Canyon Gold Corp
 17000 W Bell Road
 Suite 400 AZ 85944
 (602) 855-0788

MINING CLAIM MAP

Lode () Placer

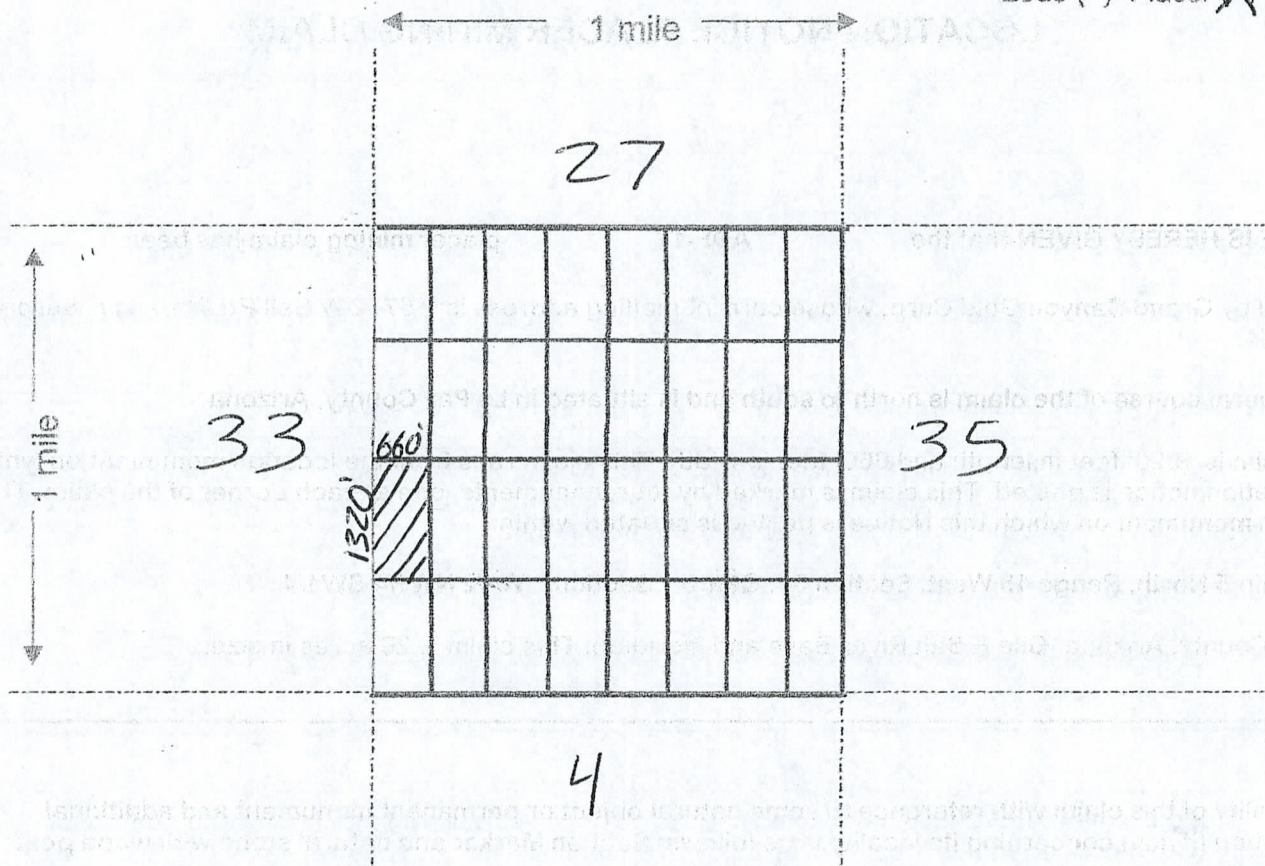

Scale : 1" = 2000 feet

1. The above map depicts the ADF-17 mining claim, which is located in Section (s) 34, Township 5 N, Range 18 W, Gila & Salt Base Line Meridian,

La Paz County, Arizona.

2. The type of corner and location monuments used are as follows: Natural Rock + 2" x 2" Wood Post

3. The bearings and distances in degrees and feet between claim corners are as depicted on the map.

AMC458526



After recordation return to:

Grand Canyon Gold Corp
16772 W Bell Rd #110-417
Surprise, Az 85374
(310)365-0783

2019-0-51

Page 1 of 2

SHELLY D BAKER, RECORDER

OFFICIAL RECORDS OF LA PAZ COUNTY, AZ

12-10-2019 07:28 AM Recording Fee \$30.00

County Recorder Space:

LOCATION NOTICE PLACER MINING CLAIM

NOTICE IS HEREBY GIVEN that the **ADF-18** placer mining claim has been

Located by Grand Canyon Gold Corp, whose current mailing address is; 16772 W Bell Rd #110-417, Surprise, Az 85374.

The general course of the claim is north to south and is situated in La Paz County, Arizona.

This claim is 1320' feet in length and 660' feet in width. This claim runs from the location monument on which this location notice is posted. This claim is marked by four monuments, one at each corner of the claim. The location monument on which this Notice is posted is situated within:

Township 5 North, Range 18 West, Section 34, Quarter Section: E1/2 NW1/4 SW1/4

La Paz County, Arizona. Gila & Salt River Base and Meridian. This claim is 20 acres in size.

The locality of this claim with reference to some natural object or permanent monument and additional information (if any) concerning its locality is as follows: Section Marker and natural stone with wood post.

Dated and posted on the ground this 18th day of September, 2019.

Grand Canyon Gold Corp:

Panos D. Giannetis-CEO

PHOENIX, ARIZONA

2019 DEC 10 A 11: 23

RECEIVED
BLM AZ STATE OFFICE

AMC 458527

Map on reverse side

MINING CLAIM MAP

Lode () Placer

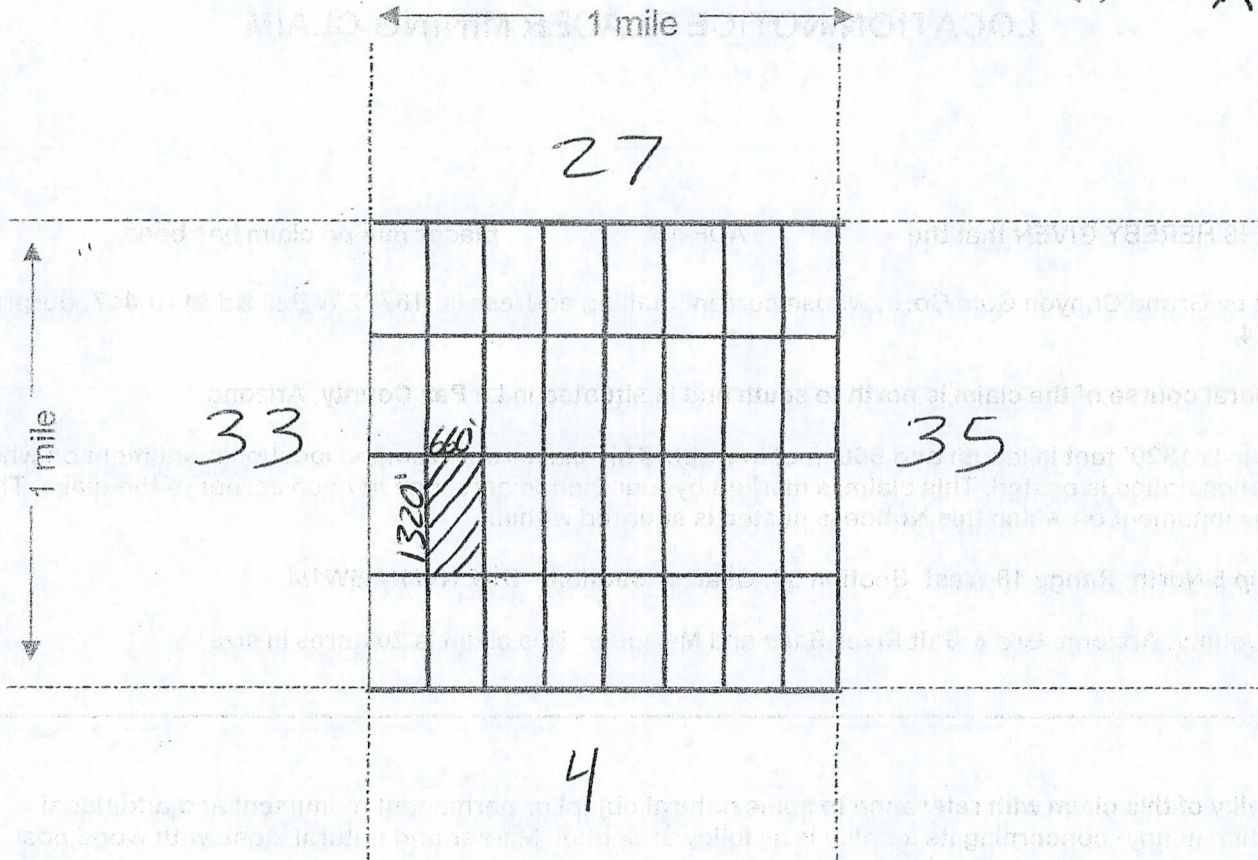

Scale : 1" = 2000 feet



1. The above map depicts the ADF-18 mining claim, which is located in Section (s) 34, Township 5 N, Range 18 W, Gila & Salt Base Line Meridian,

La Paz County, Arizona.

2. The type of corner and location monuments used are as follows: Natural Rock + 2" x 2" Wood Post

3. The bearings and distances in degrees and feet between claim corners are as depicted on the map.

AMC 458527

After recordation return to:

Grand Canyon Gold Corp
16772 W Bell Rd #110-417
Surprise, Az 85374
(310)365-0783



2019-0452

Page 1 of 2

SHELLY D BAKER, RECORDER

OFFICIAL RECORDS OF LA PAZ COUNTY, AZ

12-10-2019 07:28 AM Recording Fee \$30.00

County Recorder Space:

LOCATION NOTICE PLACER MINING CLAIM

NOTICE IS HEREBY GIVEN that the **ADF-19** placer mining claim has been

Located by Grand Canyon Gold Corp, whose current mailing address is; 16772 W Bell Rd #110-417, Surprise, Az 85374.

The general course of the claim is north to south and is situated in La Paz County, Arizona.

This claim is 1320' feet in length and 660' feet in width. This claim runs from the location monument on which this location notice is posted. This claim is marked by four monuments, one at each corner of the claim. The location monument on which this Notice is posted is situated within:

Township 5 North, Range 18 West, Section 34, Quarter Section: W1/2 NE1/4 SW1/4

La Paz County, Arizona. Gila & Salt River Base and Meridian. This claim is 20 acres in size.

The locality of this claim with reference to some natural object or permanent monument and additional information (if any) concerning its locality is as follows: Section Marker and natural stone with wood post.

Dated and posted on the ground this 18th day of September, 2019.

Grand Canyon Gold Corp: _____

Panos D. Giannetis-CEO

PHOENIX, ARIZONA

DEC 10 11:23

RECEIVED
LAZ STATE OFFICE

AMC458528

MINING CLAIM MAP

Lode () Placer

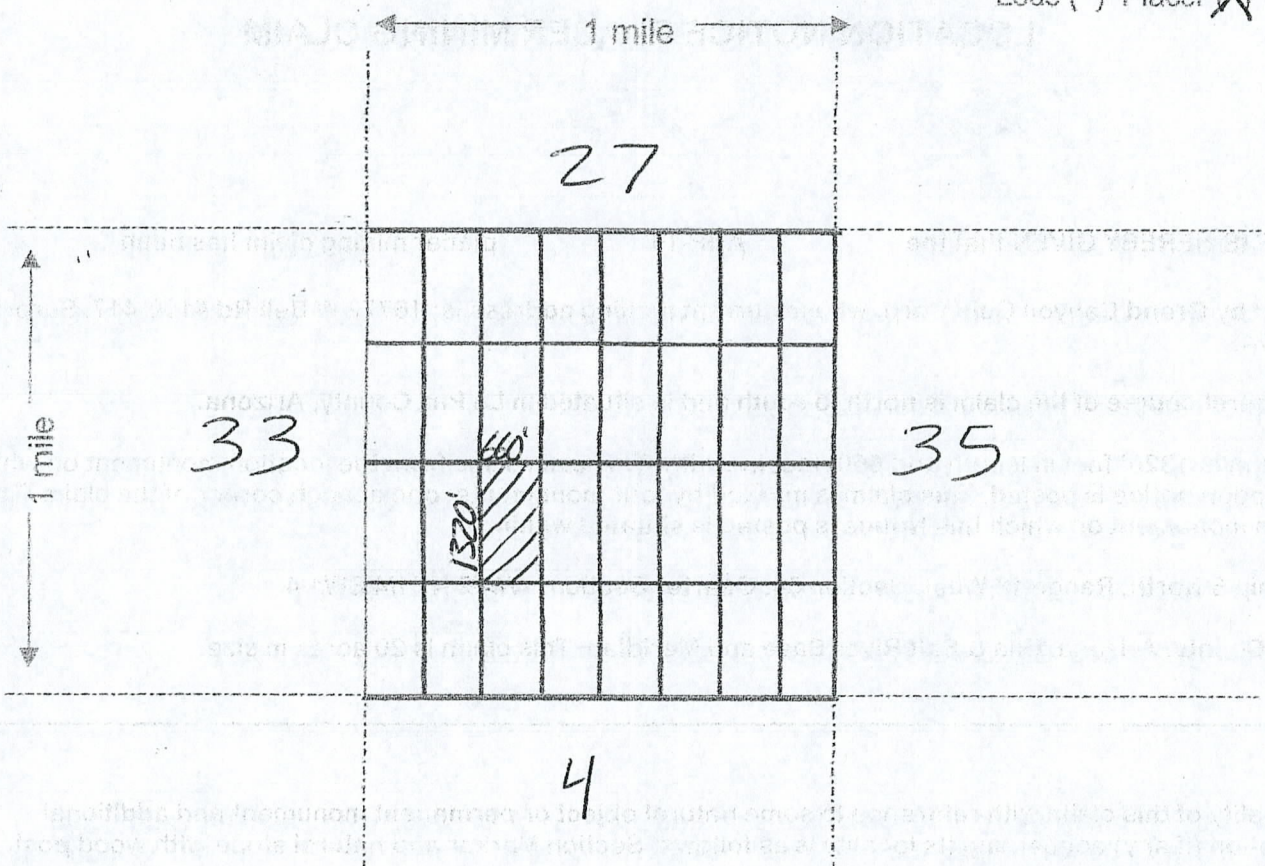

Scale : 1" = 2000 feet



AMC 458528

1. The above map depicts the ADF-19 mining claim, which is located in Section (s) 34, Township 5 N, Range 18 W, Gila & Salt Base Line Meridian,

La Paz County, Arizona.

2. The type of corner and location monuments used are as follows: Natural Rock + 2" x 2" Wood Post

3. The bearings and distances in degrees and feet between claim corners are as depicted on the map.



After recordation return to:

Grand Canyon Gold Corp
16772 W Bell Rd #110-417
Surprise, Az 85374
(310)365-0783

2019-01-13

Page 1 of 2

SHELLY D BAKER, RECORDER

OFFICIAL RECORDS OF LA PAZ COUNTY, AZ

12-10-2019 07:28 AM Recording Fee \$30.00

County Recorder Space:

LOCATION NOTICE PLACER MINING CLAIM

NOTICE IS HEREBY GIVEN that the ADF-20 placer mining claim has been

Located by Grand Canyon Gold Corp, whose current mailing address is; 16772 W Bell Rd #110-417, Surprise, Az 85374.

The general course of the claim is north to south and is situated in La Paz County, Arizona.

This claim is 1320' feet in length and 660' feet in width. This claim runs from the location monument on which this location notice is posted. This claim is marked by four monuments, one at each corner of the claim. The location monument on which this Notice is posted is situated within:

Township 5 North, Range 18 West, Section 34, Quarter Section: E1/2 NE1/4 SW1/4

La Paz County, Arizona. Gila & Salt River Base and Meridian. This claim is 20 acres in size.

The locality of this claim with reference to some natural object or permanent monument and additional information (if any) concerning its locality is as follows: Section Marker and natural stone with wood post.

Dated and posted on the ground this 18th day of September, 2019.

Grand Canyon Gold Corp:

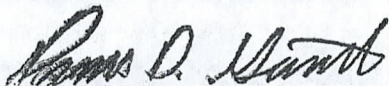

Panos D. Giannetis-CEO

PHOENIX, ARIZONA

2019 DEC 10 A 11:23

RECEIVED
BLM AZ STATE OFFICE

AMC 458529

Map on reverse side

MINING CLAIM MAP

Lode () Placer

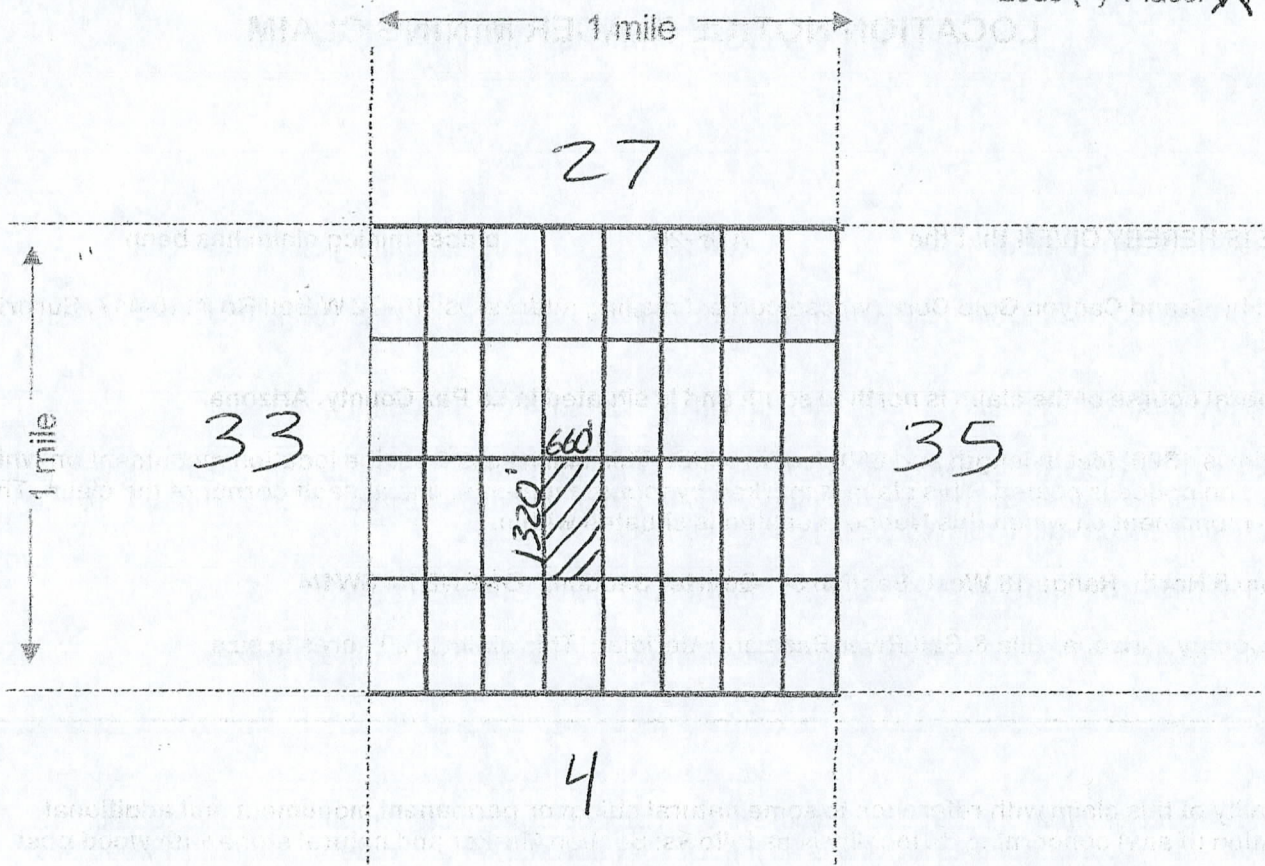

Scale : 1" = 2000 feet

1. The above map depicts the ADF-20 mining claim, which is located in Section (s) 34, Township 5 N, Range 18 W, Gila & Salt Base Line Meridian,

La Paz County, Arizona.

2. The type of corner and location monuments used are as follows: Natural Rock + 2" x 2" Wood Post

3. The bearings and distances in degrees and feet between claim corners are as depicted on the map.

AMC 458529

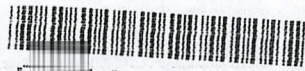

2019-000264

Page 1 of 2

County Recorder Space:

SHELLY D BAKER, RECORDER

OFFICIAL RECORDS OF LA PAZ COUNTY, AZ

12-10-2019 07:28 AM Recording Fee \$30.00

After recordation return to:

Grand Canyon Gold Corp
16772 W Bell Rd #110-417
Surprise, Az 85374
(310)365-0783

LOCATION NOTICE PLACER MINING CLAIM

NOTICE IS HEREBY GIVEN that the **ADF-21** placer mining claim has been

Located by Grand Canyon Gold Corp, whose current mailing address is; 16772 W Bell Rd #110-417, Surprise, Az 85374.

The general course of the claim is north to south and is situated in La Paz County, Arizona.

This claim is 1320' feet in length and 660' feet in width. This claim runs from the location monument on which this location notice is posted. This claim is marked by four monuments, one at each corner of the claim. The location monument on which this Notice is posted is situated within:

Township 5 North, Range 18 West, Section 34, Quarter Section: W1/2 SW1/4 SW1/4

La Paz County, Arizona. Gila & Salt River Base and Meridian. This claim is 20 acres in size.

The locality of this claim with reference to some natural object or permanent monument and additional information (if any) concerning its locality is as follows: Section Marker and natural stone with wood post.

Dated and posted on the ground this 18th day of September, 2019.

Grand Canyon Gold Corp:

Panos D. Giannetis-CEO

PHOENIX, ARIZONA

2019 DEC 10 A 11:23

RECEIVED
BLM AZ STATE OFFICE

AMC458530

Map on reverse side

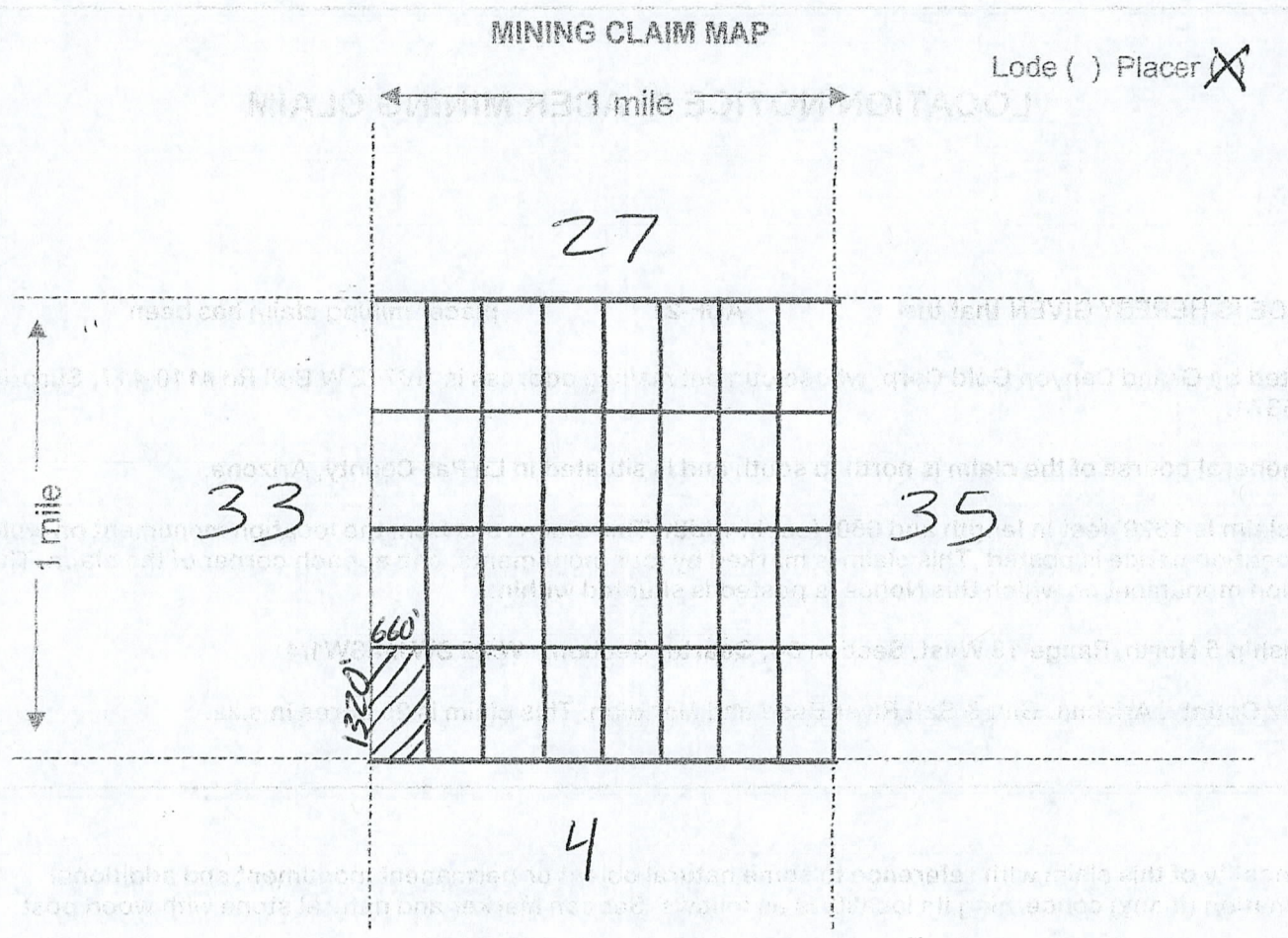

AMC 458530

- The above map depicts the ADF-21 mining claim, which is located in Section (s) 34, Township 5 N, Range 18 W, Gila & Salt Base Line Meridian, La Paz County, Arizona.
- The type of corner and location monuments used are as follows: Natural Rock + 2" x 2" Wood Post
- The bearings and distances in degrees and feet between claim corners are as depicted on the map.

After recordation return to:

Grand Canyon Gold Corp
16772 W Bell Rd #110-417
Surprise, Az 85374
(310)365-0783



2019-0 65

Page 1 of 2

SHELLY D BAKER, RECORDER

OFFICIAL RECORDS OF LA PAZ COUNTY, AZ

12-10-2019 07:28 AM Recording Fee \$30.00

County Recorder Space:

LOCATION NOTICE PLACER MINING CLAIM

NOTICE IS HEREBY GIVEN that the ADF-22 placer mining claim has been

Located by Grand Canyon Gold Corp, whose current mailing address is; 16772 W Bell Rd #110-417, Surprise, Az 85374.

The general course of the claim is north to south and is situated in La Paz County, Arizona.

This claim is 1320' feet in length and 660' feet in width. This claim runs from the location monument on which this location notice is posted. This claim is marked by four monuments, one at each corner of the claim. The location monument on which this Notice is posted is situated within:

Township 5 North, Range 18 West, Section 34, Quarter Section: E1/2 SW1/4 SW1/4

La Paz County, Arizona. Gila & Salt River Base and Meridian. This claim is 20 acres in size.

The locality of this claim with reference to some natural object or permanent monument and additional information (if any) concerning its locality is as follows: Section Marker and natural stone with wood post.

Dated and posted on the ground this 18th day of September, 2019.

Grand Canyon Gold Corp:

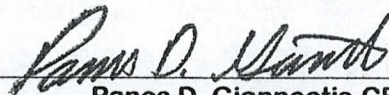
Panos D. Giannetis-CEO

PHOENIX, ARIZONA

2019 DEC 10 A 11:23

BLM AZ STATE OFFICE

RECEIVED

AMC 458531

Map on reverse side

MINING CLAIM MAP

Lode () Placer

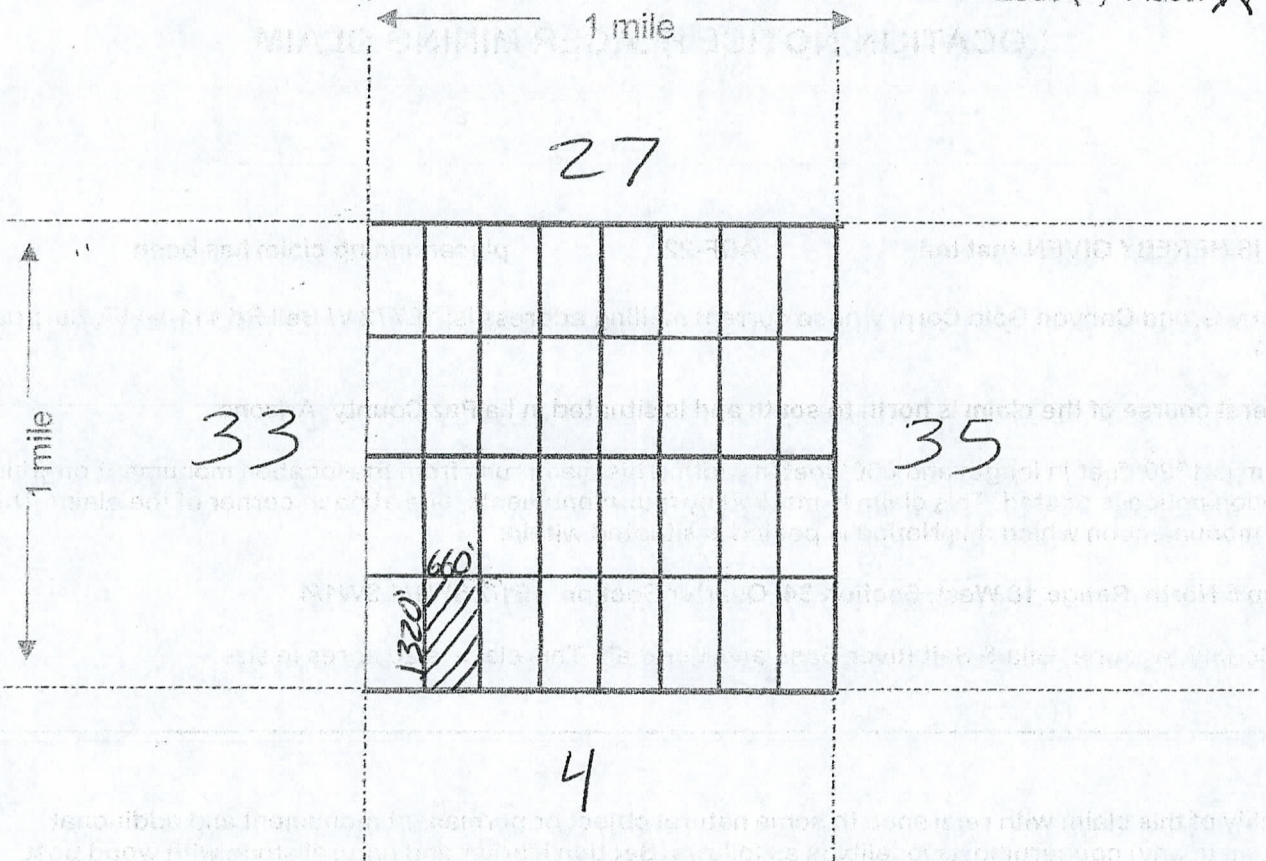

Scale : 1" = 2000 feet

1. The above map depicts the ADF-22 mining claim, which is located in Section (s) 34, Township 5 N, Range 18 W, Gila & Salt Base Line Meridian,

La Paz County, Arizona.

2. The type of corner and location monuments used are as follows: Natural Rock + 2" x 2" Wood Post

3. The bearings and distances in degrees and feet between claim corners are as depicted on the map.

AMC 458531



After recordation return to:

Grand Canyon Gold Corp
16772 W Bell Rd #110-417
Surprise, Az 85374
(310)365-0783

2019-0-36

Page 1 of 2

SHELLY D BAKER, RECORDER

OFFICIAL RECORDS OF LA PAZ COUNTY, AZ

12-10-2019 07:28 AM Recording Fee \$30.00

County Recorder Space:

LOCATION NOTICE PLACER MINING CLAIM

NOTICE IS HEREBY GIVEN that the **ADF-23** placer mining claim has been

Located by Grand Canyon Gold Corp, whose current mailing address is; 16772 W Bell Rd #110-417, Surprise, Az 85374.

The general course of the claim is north to south and is situated in La Paz County, Arizona.

This claim is 1320' feet in length and 660' feet in width. This claim runs from the location monument on which this location notice is posted. This claim is marked by four monuments, one at each corner of the claim. The location monument on which this Notice is posted is situated within:

Township 5 North, Range 18 West, Section 34, Quarter Section: W1/2 SE1/4 SW1/4

La Paz County, Arizona. Gila & Salt River Base and Meridian. This claim is 20 acres in size.

The locality of this claim with reference to some natural object or permanent monument and additional information (if any) concerning its locality is as follows: Section Marker and natural stone with wood post.

Dated and posted on the ground this 18th day of September, 2019.

Grand Canyon Gold Corp:

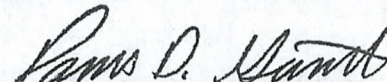
Panos D. Giannetis-CEO

PHOENIX, ARIZONA

2019 DEC 10 A 11:23

RECEIVED
BIA AZ STATE OFFICE

AMC 458532

Map on reverse side

after recalculation refer to
Grand Canyon Mining Corp
10712 W. Paul Road
Phoenix, AZ 85028
(310) 805-1122

MINING CLAIM MAP

Lode () Placer

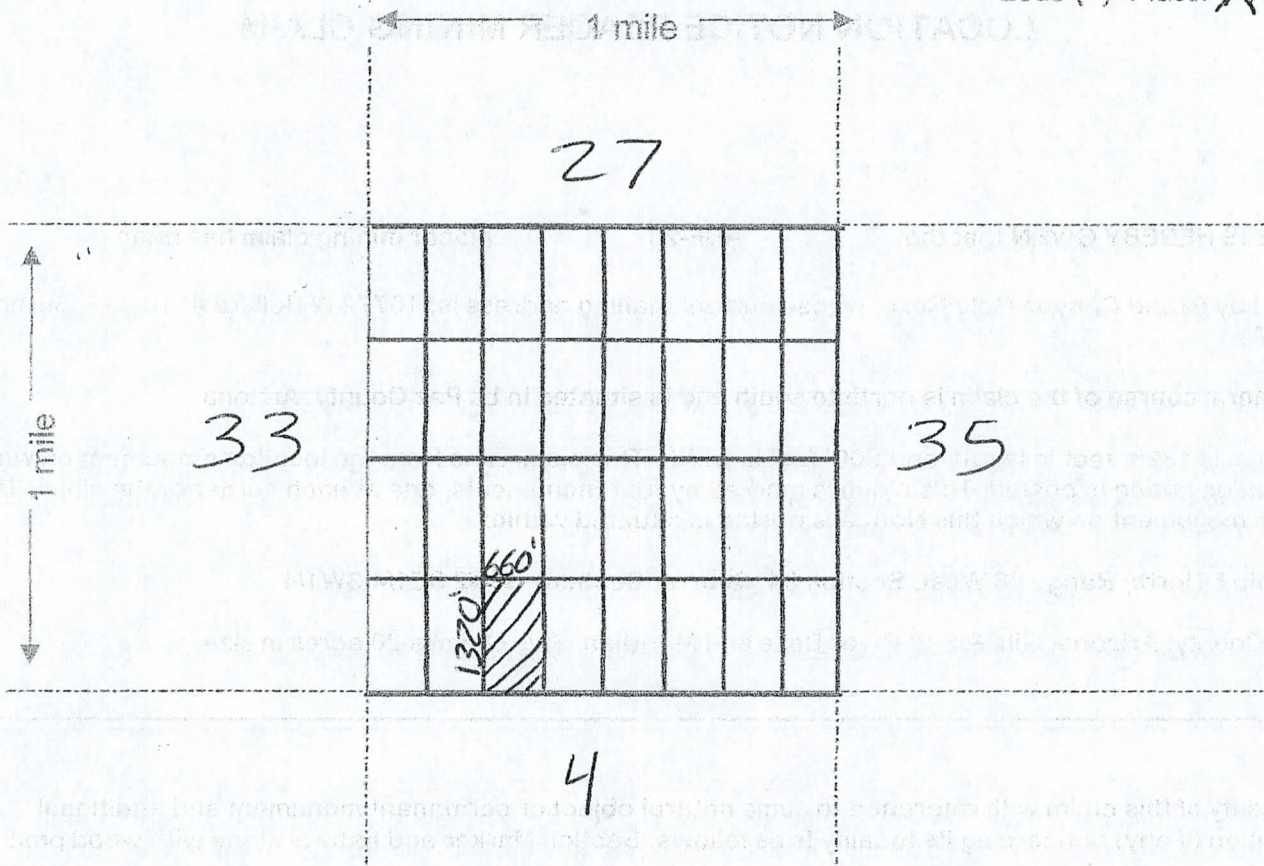

Scale: 1" = 2000 feet

1. The above map depicts the ADF-23 mining claim, which is located in Section (s) 34, Township 5 N, Range 18 W, Gila & Salt Base Line Meridian, La Paz County, Arizona.

2. The type of corner and location monuments used are as follows: Natural Rock + 2" x 2" Wood Post

3. The bearings and distances in degrees and feet between claim corners are as depicted on the map.

AMC 458532



After recordation return to:

Grand Canyon Gold Corp
16772 W Bell Rd #110-417
Surprise, Az 85374
(310)365-0783

2019-0-57

Page 1 of 2

County Recorder Space:

SHELLY D BAKER, RECORDER

OFFICIAL RECORDS OF LA PAZ COUNTY, AZ

12-10-2019 07:28 AM Recording Fee \$30.00

LOCATION NOTICE PLACER MINING CLAIM

NOTICE IS HEREBY GIVEN that the **ADF-24** placer mining claim has been

Located by Grand Canyon Gold Corp, whose current mailing address is; 16772 W Bell Rd #110-417, Surprise, Az 85374.

The general course of the claim is north to south and is situated in La Paz County, Arizona.

This claim is 1320' feet in length and 660' feet in width. This claim runs from the location monument on which this location notice is posted. This claim is marked by four monuments, one at each corner of the claim. The location monument on which this Notice is posted is situated within:

Township 5 North, Range 18 West, Section 34, Quarter Section: E1/2 SE1/4 SW1/4

La Paz County, Arizona. Gila & Salt River Base and Meridian. This claim is 20 acres in size.

The locality of this claim with reference to some natural object or permanent monument and additional information (if any) concerning its locality is as follows: Section Marker and natural stone with wood post.

Dated and posted on the ground this 18th day of September, 2019.

Grand Canyon Gold Corp: _____

Panos D. Giannetis
Panos D. Giannetis-CEO

PHOENIX, ARIZONA

2019 DEC 10 A 11:23

RECEIVED
BLM AZ STATE OFFICE

AMC 458533

Map on reverse side

Arizona Mining Code
 Title 17
 Chapter 17-10
 Section 17-10-01
 17-10-01-01
 17-10-01-02
 17-10-01-03
 17-10-01-04
 17-10-01-05
 17-10-01-06
 17-10-01-07
 17-10-01-08
 17-10-01-09
 17-10-01-10
 17-10-01-11
 17-10-01-12
 17-10-01-13
 17-10-01-14
 17-10-01-15
 17-10-01-16
 17-10-01-17
 17-10-01-18
 17-10-01-19
 17-10-01-20
 17-10-01-21
 17-10-01-22
 17-10-01-23
 17-10-01-24
 17-10-01-25
 17-10-01-26
 17-10-01-27
 17-10-01-28
 17-10-01-29
 17-10-01-30
 17-10-01-31
 17-10-01-32
 17-10-01-33
 17-10-01-34
 17-10-01-35
 17-10-01-36
 17-10-01-37
 17-10-01-38
 17-10-01-39
 17-10-01-40
 17-10-01-41
 17-10-01-42
 17-10-01-43
 17-10-01-44
 17-10-01-45
 17-10-01-46
 17-10-01-47
 17-10-01-48
 17-10-01-49
 17-10-01-50
 17-10-01-51
 17-10-01-52
 17-10-01-53
 17-10-01-54
 17-10-01-55
 17-10-01-56
 17-10-01-57
 17-10-01-58
 17-10-01-59
 17-10-01-60
 17-10-01-61
 17-10-01-62
 17-10-01-63
 17-10-01-64
 17-10-01-65
 17-10-01-66
 17-10-01-67
 17-10-01-68
 17-10-01-69
 17-10-01-70
 17-10-01-71
 17-10-01-72
 17-10-01-73
 17-10-01-74
 17-10-01-75
 17-10-01-76
 17-10-01-77
 17-10-01-78
 17-10-01-79
 17-10-01-80
 17-10-01-81
 17-10-01-82
 17-10-01-83
 17-10-01-84
 17-10-01-85
 17-10-01-86
 17-10-01-87
 17-10-01-88
 17-10-01-89
 17-10-01-90
 17-10-01-91
 17-10-01-92
 17-10-01-93
 17-10-01-94
 17-10-01-95
 17-10-01-96
 17-10-01-97
 17-10-01-98
 17-10-01-99
 17-10-01-100

MINING CLAIM MAP

Lode () Placer

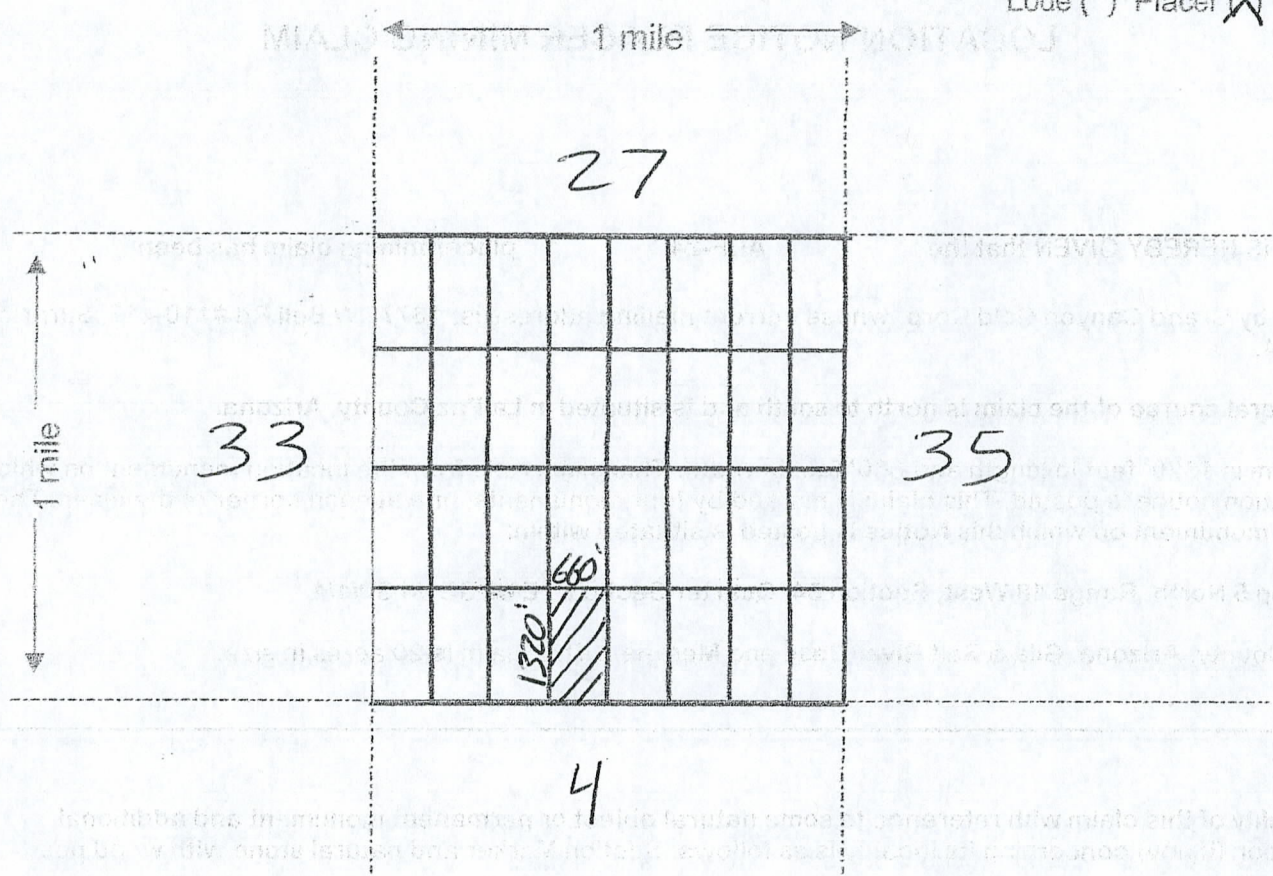

Scale: 1" = 2000 feet

1. The above map depicts the ADF-24 mining claim, which is located in Section (s) 34, Township 5 N, Range 18 W, Gila & Salt Base Line Meridian,

La Paz County, Arizona.

2. The type of corner and location monuments used are as follows: Natural Rock + 2" x 2" Wood Post

3. The bearings and distances in degrees and feet between claim corners are as depicted on the map.

AMC458533



After recordation return to:

Grand Canyon Gold Corp
16772 W Bell Rd #110-417
Surprise, Az 85374
(310)365-0783

2019-0-38

Page 1 of 2

SHELLY D BAKER, RECORDER

OFFICIAL RECORDS OF LA PAZ COUNTY, AZ

12-10-2019 07:28 AM Recording Fee \$30.00

County Recorder Space:

LOCATION NOTICE PLACER MINING CLAIM

NOTICE IS HEREBY GIVEN that the **ADF-25** placer mining claim has been

Located by Grand Canyon Gold Corp, whose current mailing address is; 16772 W Bell Rd #110-417, Surprise, Az 85374.

The general course of the claim is north to south and is situated in La Paz County, Arizona.

This claim is 1320' feet in length and 660' feet in width. This claim runs from the location monument on which this location notice is posted. This claim is marked by four monuments, one at each corner of the claim. The location monument on which this Notice is posted is situated within:

Township 5 North, Range 18 West, Section 34, Quarter Section: W1/2 NW1/4 SE1/4

La Paz County, Arizona. Gila & Salt River Base and Meridian. This claim is 20 acres in size.

The locality of this claim with reference to some natural object or permanent monument and additional information (if any) concerning its locality is as follows: Section Marker and natural stone with wood post.

Dated and posted on the ground this 18th day of September, 2019.

Grand Canyon Gold Corp:

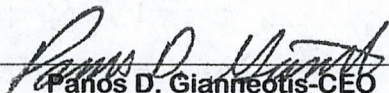
Panos D. Giannetotis-CEO

RECEIVED
BLM AZ STATE OFFICE
2019 DEC 10 A 11:23
PHOENIX, ARIZONA

AMC458534

Map on reverse side

Arizona Department of Mines and Reclamation
 State Capitol Building
 Phoenix, Arizona 85004
 (602) 255-2000

MINING CLAIM MAP

Lode () Placer

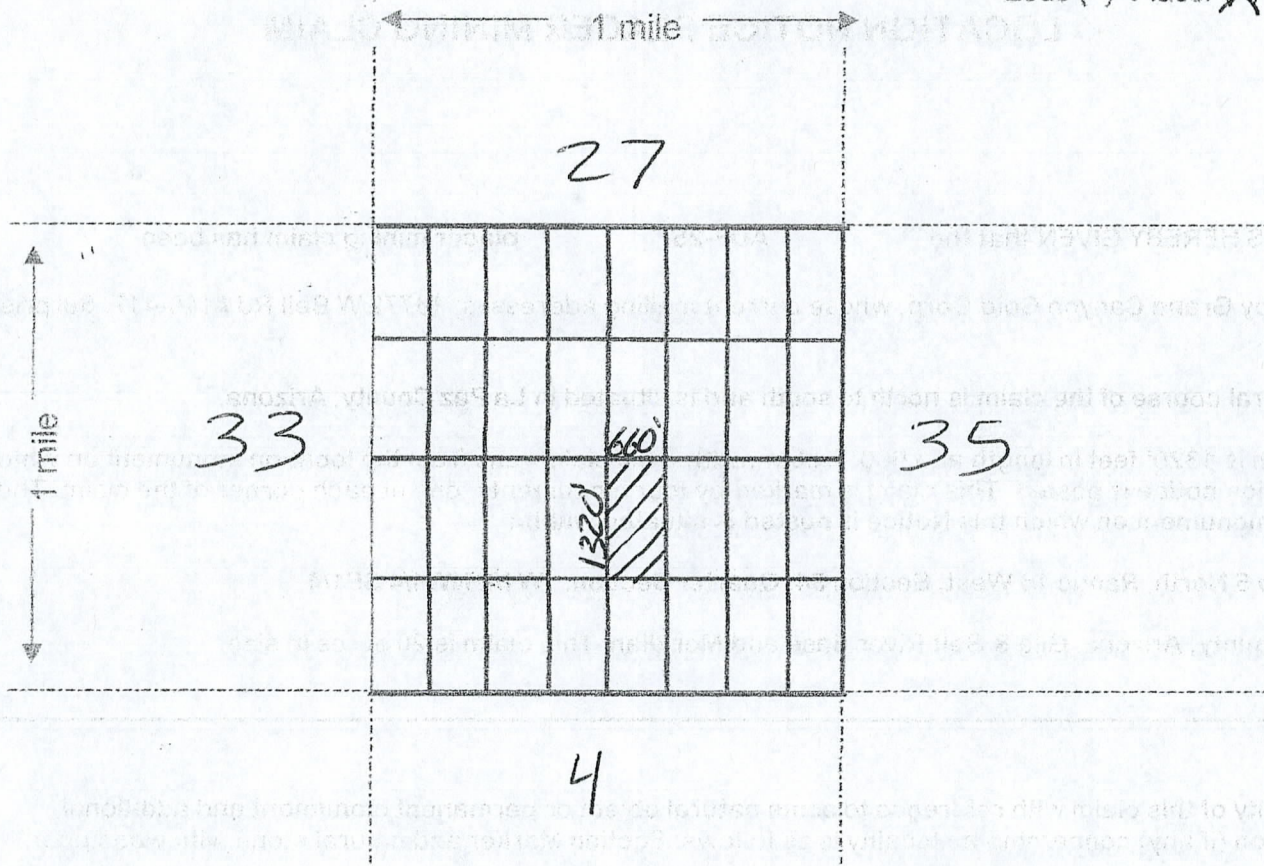

Scale : 1" = 2000 feet



1. The above map depicts the ADF-25 mining claim, which is located in Section (s) 34, Township 5 N, Range 18 W, Gila & Salt Base Line Meridian,

La Paz County, Arizona.

2. The type of corner and location monuments used are as follows: Natural Rock + 2" x 2" Wood Post

3. The bearings and distances in degrees and feet between claim corners are as depicted on the map.

AMC 458534



After recordation return to:

Grand Canyon Gold Corp
16772 W Bell Rd #110-417
Surprise, Az 85374
(310)365-0783

2019-0-59

Page 1 of 2

County Recorder Space:

SHELLY D BAKER, RECORDER

OFFICIAL RECORDS OF LA PAZ COUNTY, AZ

12-10-2019 07:28 AM Recording Fee \$30.00

LOCATION NOTICE PLACER MINING CLAIM

NOTICE IS HEREBY GIVEN that the **ADF-26** placer mining claim has been

Located by Grand Canyon Gold Corp, whose current mailing address is; 16772 W Bell Rd #110-417, Surprise, Az 85374.

The general course of the claim is north to south and is situated in La Paz County, Arizona.

This claim is 1320' feet in length and 660' feet in width. This claim runs from the location monument on which this location notice is posted. This claim is marked by four monuments, one at each corner of the claim. The location monument on which this Notice is posted is situated within:

Township 5 North, Range 18 West, Section 34, Quarter Section: E1/2 NW1/4 SE1/4

La Paz County, Arizona. Gila & Salt River Base and Meridian. This claim is 20 acres in size.

The locality of this claim with reference to some natural object or permanent monument and additional information (if any) concerning its locality is as follows: Section Marker and natural stone with wood post.

Dated and posted on the ground this 18th day of September, 2019.

Grand Canyon Gold Corp:

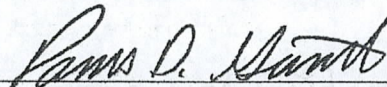
Panos D. Gianniotis-CEO

PHOENIX, ARIZONA

2019 DEC 10 A 11:23

BIM AZ STATE OFFICE

RECEIVED

AMC 458535

Map on reverse side

1. The above map depicts the mining claim, which is located in Section (s) ADF-26, Township 34 N, Range 18 W, Gila & Salt Base Line Meridian, La Paz County, Arizona.

2. The type of corner and location monuments used are as follows: Natural Rock + 2" X 2" Wood Post

3. The bearings and distances in degrees and feet between claim corners are as depicted on the map.

AMC 458535

Scale: 1" = 2000 feet

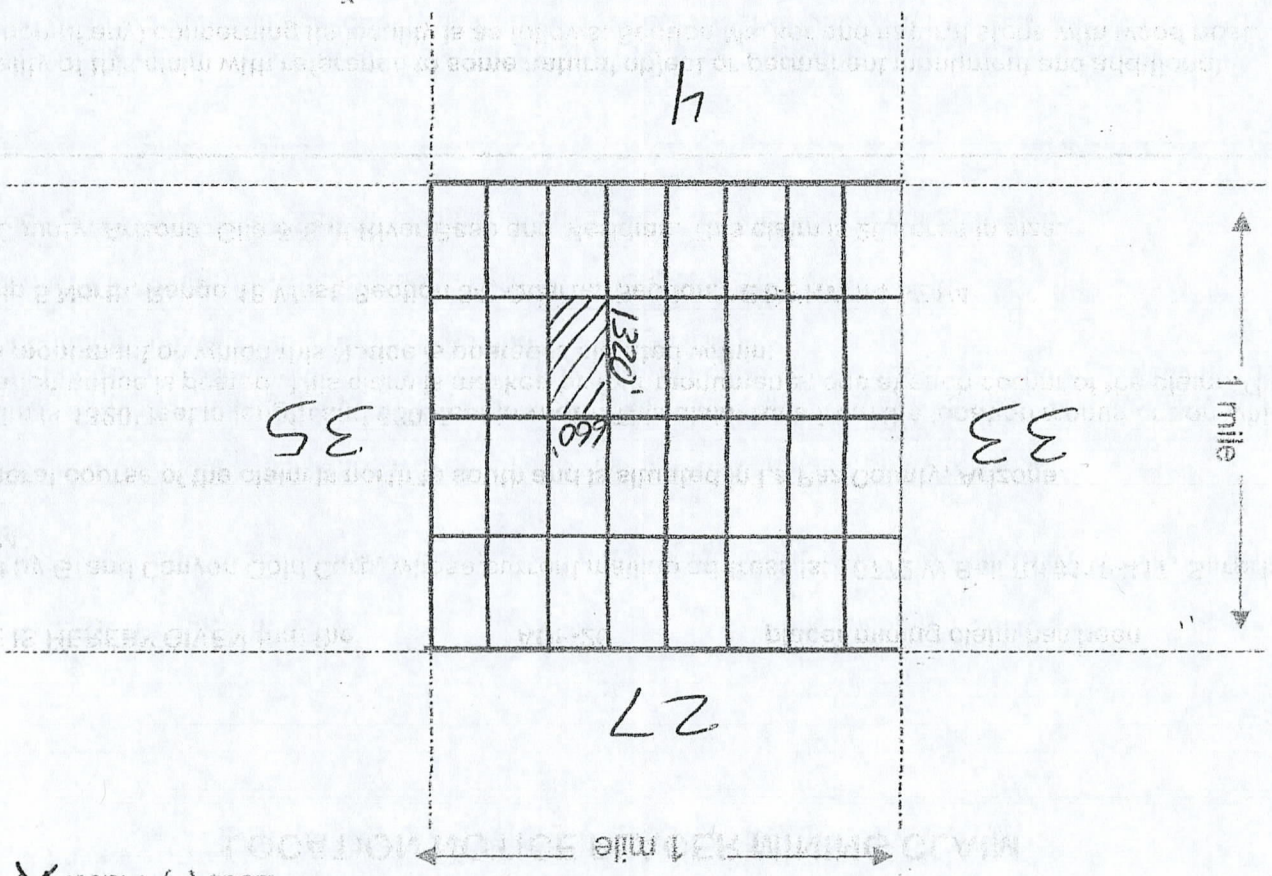

MINING CLAIM MAP

Lode () Placer X

of number, not applicable
 0.00 miles square, 3600 ft
 (1/4 section, 3600 ft)
 at 1/4 section, 3600 ft
 (1/4 section, 3600 ft)

Source: [illegible]

After recordation return to:

Grand Canyon Gold Corp
16772 W Bell Rd #110-417
Surprise, Az 85374
(310)365-0783



2019-0-70

Page 1 of 2

SHELLY D BAKER, RECORDER

OFFICIAL RECORDS OF LA PAZ COUNTY, AZ

12-10-2019 07:28 AM Recording Fee \$30.00

County Recorder Space:

LOCATION NOTICE PLACER MINING CLAIM

NOTICE IS HEREBY GIVEN that the **ADF-27** placer mining claim has been

Located by Grand Canyon Gold Corp, whose current mailing address is; 16772 W Bell Rd #110-417, Surprise, Az 85374.

The general course of the claim is north to south and is situated in La Paz County, Arizona.

This claim is 1320' feet in length and 660' feet in width. This claim runs from the location monument on which this location notice is posted. This claim is marked by four monuments, one at each corner of the claim. The location monument on which this Notice is posted is situated within:

Township 5 North, Range 18 West, Section 34, Quarter Section: W1/2 NE1/4 SE1/4

La Paz County, Arizona. Gila & Salt River Base and Meridian. This claim is 20 acres in size.

The locality of this claim with reference to some natural object or permanent monument and additional information (if any) concerning its locality is as follows: Section Marker and natural stone with wood post.

Dated and posted on the ground this 18th day of September, 2019.

Grand Canyon Gold Corp:

Panos D. Giannetis-CEO

PHOENIX, ARIZONA

2019 DEC 10 A 11:23

RECEIVED
BLM AZ STATE OFFICE

AMC 458536

Map on reverse side

MINING CLAIM MAP

Lode () Placer

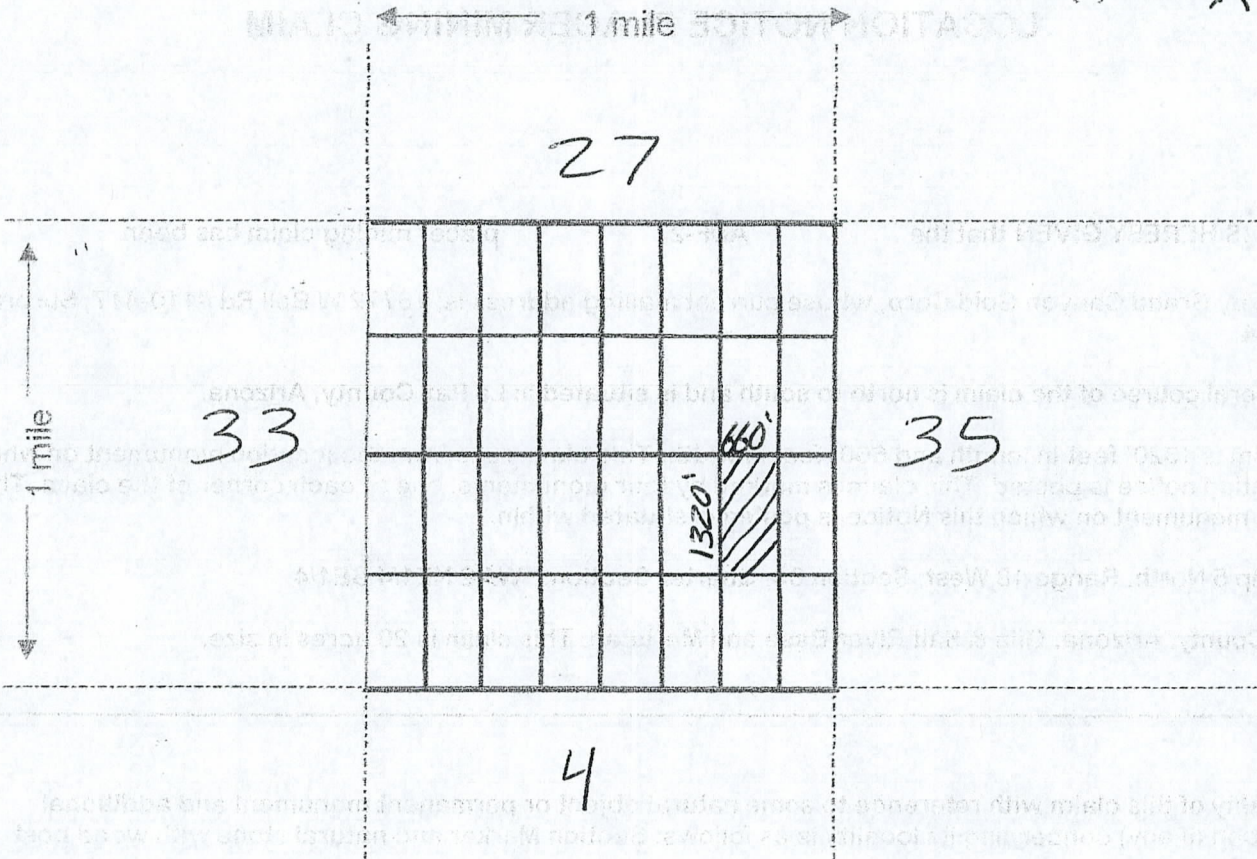

AMC458536

Scale : 1" = 2000 feet

1. The above map depicts the ADF-27 mining claim, which is located in Section (s) 34, Township 5 N, Range 18 W, Gila & Salt Base Line Meridian,

La Paz County, Arizona.

2. The type of corner and location monuments used are as follows: Natural Rock + 2" x 2" Wood Post

3. The bearings and distances in degrees and feet between claim corners are as depicted on the map.



2019-04-11

Page 1 of 2

SHELLY D BAKER, RECORDER

OFFICIAL RECORDS OF LA PAZ COUNTY, AZ

12-10-2019 07:28 AM Recording Fee \$30.00

County Recorder Space:

After recordation return to:

Grand Canyon Gold Corp
16772 W Bell Rd #110-417
Surprise, Az 85374
(310)365-0783

LOCATION NOTICE PLACER MINING CLAIM

NOTICE IS HEREBY GIVEN that the **ADF-28** placer mining claim has been

Located by Grand Canyon Gold Corp, whose current mailing address is; 16772 W Bell Rd #110-417, Surprise, Az 85374.

The general course of the claim is north to south and is situated in La Paz County, Arizona.

This claim is 1320' feet in length and 660' feet in width. This claim runs from the location monument on which this location notice is posted. This claim is marked by four monuments, one at each corner of the claim. The location monument on which this Notice is posted is situated within:

Township 5 North, Range 18 West, Section 34, Quarter Section: E1/2 NE1/4 SE1/4

La Paz County, Arizona. Gila & Salt River Base and Meridian. This claim is 20 acres in size.

The locality of this claim with reference to some natural object or permanent monument and additional information (if any) concerning its locality is as follows: Section Marker and natural stone with wood post.

Dated and posted on the ground this 18th day of September, 2019.

Grand Canyon Gold Corp:

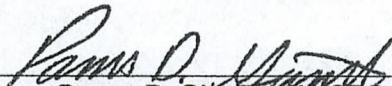
Panos D. Giannetis-CEO

PHOENIX, ARIZONA

2019 DEC 10 A 11: 23

RECEIVED
BLM AZ STATE OFFICE

AMC 458537

MINING CLAIM MAP

Lode () Placer (X)

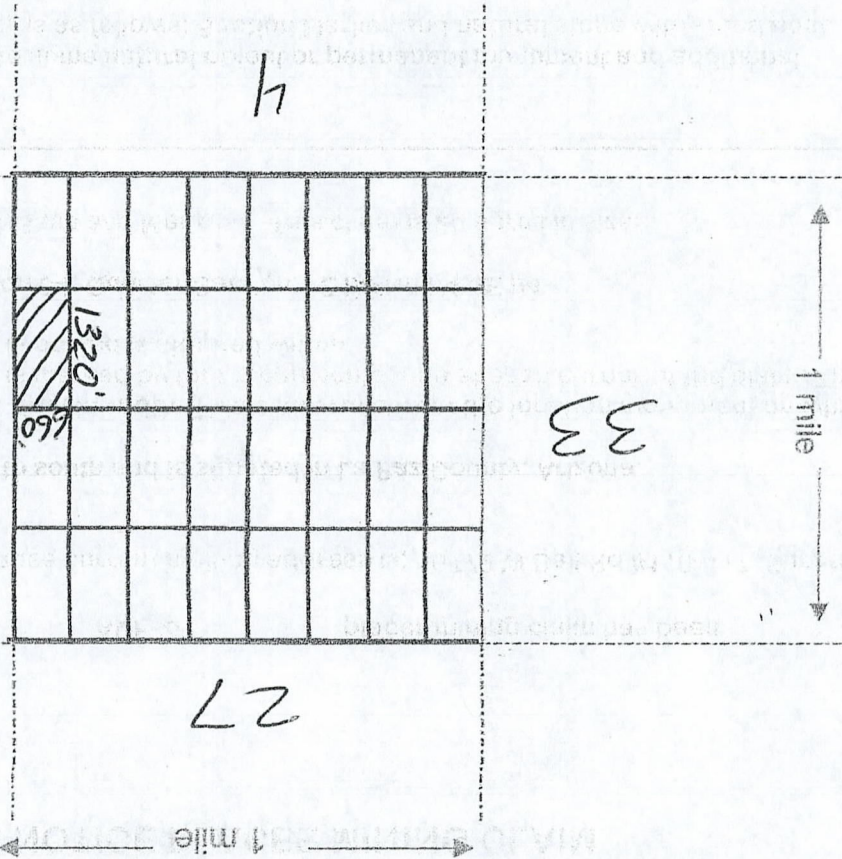

Scale: 1" = 2000 feet

1. The above map depicts the mining claim, which is located in Section (s) ADF-28

34 Township 5 N, Range 18 W, Gila & Salt Base Line Meridian,

La Paz County, Arizona.

2. The type of corner and location monuments used are as follows: Natural Rock +

2" X 2" Wood Post

3. The bearings and distances in degrees and feet between claim corners are as depicted on the map.

AMC 458537



2019-01-2

Page 1 of 2

SHELLY D BAKER, RECORDER

OFFICIAL RECORDS OF LA PAZ COUNTY, AZ

12-10-2019 07:28 AM Recording Fee \$30.00

County Recorder Space:

After recordation return to:

Grand Canyon Gold Corp
16772 W Bell Rd #110-417
Surprise, Az 85374
(310)365-0783

LOCATION NOTICE PLACER MINING CLAIM

NOTICE IS HEREBY GIVEN that the **ADF-29** placer mining claim has been

Located by Grand Canyon Gold Corp, whose current mailing address is; 16772 W Bell Rd #110-417, Surprise, Az 85374.

The general course of the claim is north to south and is situated in La Paz County, Arizona.

This claim is 1320' feet in length and 660' feet in width. This claim runs from the location monument on which this location notice is posted. This claim is marked by four monuments, one at each corner of the claim. The location monument on which this Notice is posted is situated within:

Township 5 North, Range 18 West, Section 34, Quarter Section: W1/2 SW1/4 SE1/4

La Paz County, Arizona. Gila & Salt River Base and Meridian. This claim is 20 acres in size.

The locality of this claim with reference to some natural object or permanent monument and additional information (if any) concerning its locality is as follows: Section Marker and natural stone with wood post.

Dated and posted on the ground this 18th day of September, 2019.

Grand Canyon Gold Corp:

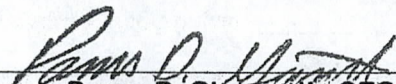
Panos D. Giannetis-CEO

PHOENIX, ARIZONA

2019 DEC 10 A 11:23

RECEIVED
BIAZ STATE OFFICE

AMC458538

Map on reverse side

MINING CLAIM MAP

Lode () Placer

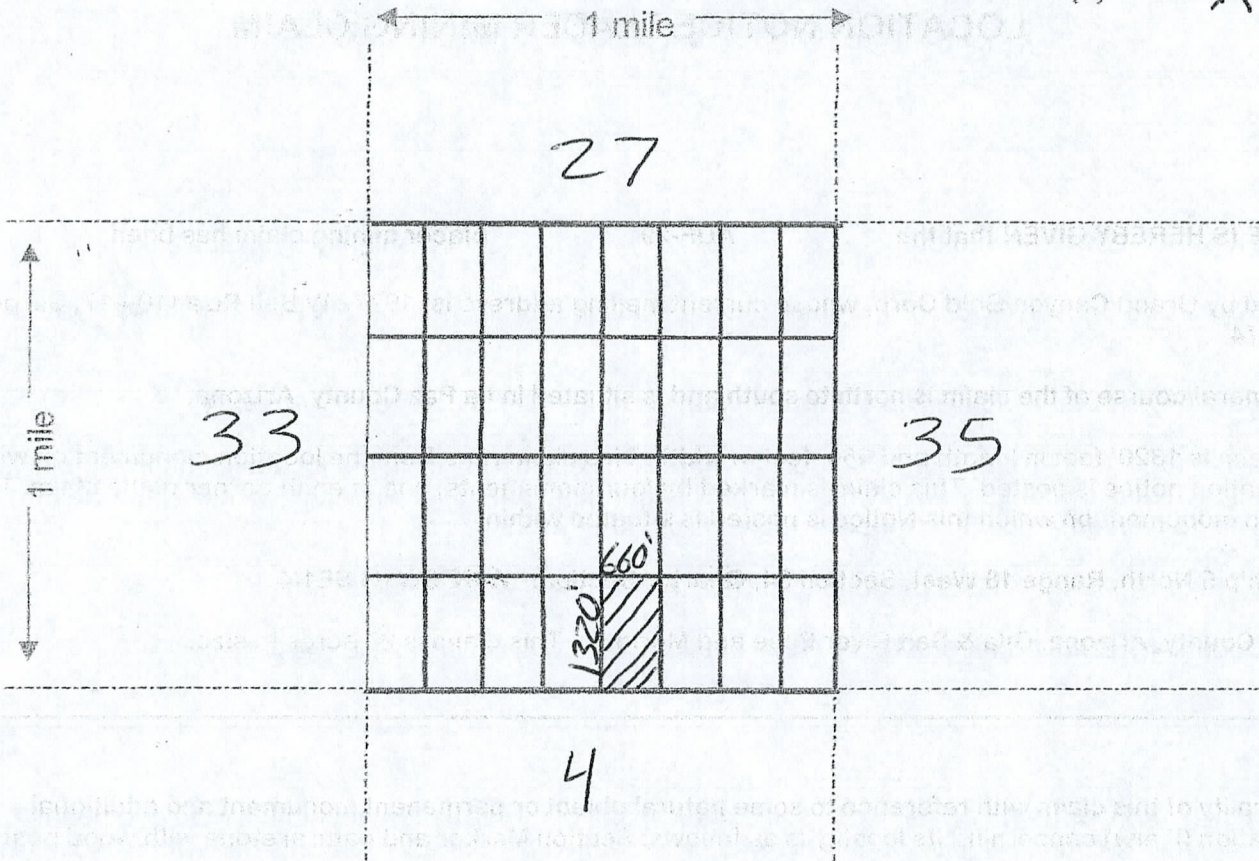

AMC458538

Scale : 1" = 2000 feet

1. The above map depicts the ADF-29 mining claim, which is located in Section (s) 34, Township 5 N, Range 18 W, Gila & Salt Base Line Meridian,

La Paz County, Arizona.

2. The type of corner and location monuments used are as follows: Natural Rock + 2" x 2" Wood Post

3. The bearings and distances in degrees and feet between claim corners are as depicted on the map.



2019-0-73
Page 1 of 2

County Recorder Space:

SHELLY D BAKER, RECORDER
OFFICIAL RECORDS OF LA PAZ COUNTY, AZ
12-10-2019 07:28 AM Recording Fee \$30.00

After recordation return to:

Grand Canyon Gold Corp
16772 W Bell Rd #110-417
Surprise, Az 85374
(310)365-0783

LOCATION NOTICE PLACER MINING CLAIM

NOTICE IS HEREBY GIVEN that the **ADF-30** placer mining claim has been

Located by Grand Canyon Gold Corp, whose current mailing address is; 16772 W Bell Rd #110-417, Surprise, Az 85374.

The general course of the claim is north to south and is situated in La Paz County, Arizona.

This claim is 1320' feet in length and 660' feet in width. This claim runs from the location monument on which this location notice is posted. This claim is marked by four monuments, one at each corner of the claim. The location monument on which this Notice is posted is situated within:

Township 5 North, Range 18 West, Section 34, Quarter Section: E1/2 SW1/4 SE1/4

La Paz County, Arizona. Gila & Salt River Base and Meridian. This claim is 20 acres in size.

The locality of this claim with reference to some natural object or permanent monument and additional information (if any) concerning its locality is as follows: Section Marker and natural stone with wood post.

Dated and posted on the ground this 18th day of September, 2019.

Grand Canyon Gold Corp:

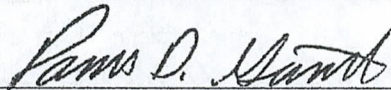
Panos D. Gianniotis-CEO

PHOENIX, ARIZONA

2019 DEC 10 A 11:23

RECEIVED
BLM AZ STATE OFFICE

AMC 458539

MINING CLAIM MAP

Lode () Placer

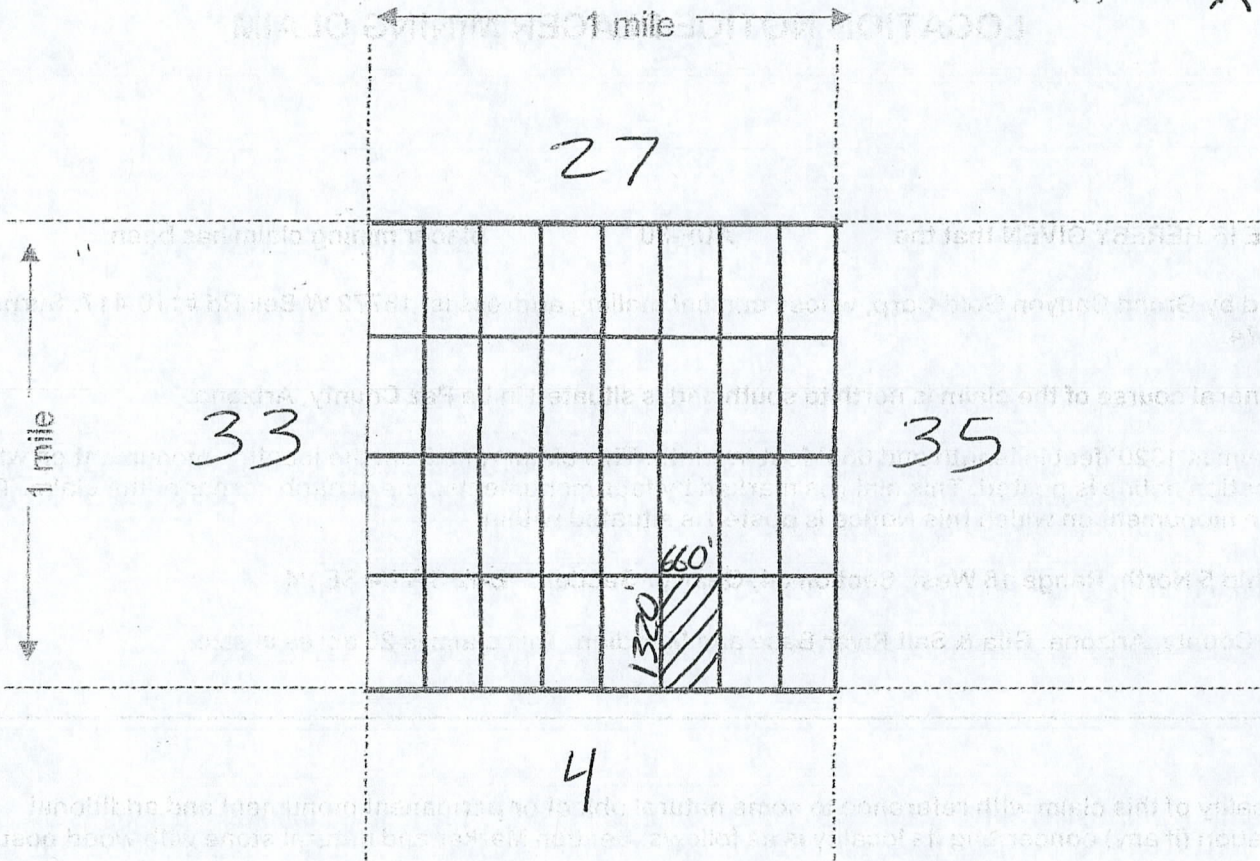

AMC 458539

Scale : 1" = 2000 feet

1. The above map depicts the ADF-30 mining claim, which is located in Section (s) 34, Township 5 N, Range 18 W, Gila & Salt Base Line Meridian,

La Paz County, Arizona.

2. The type of corner and location monuments used are as follows: Natural Rock + 2" x 2" Wood Post

3. The bearings and distances in degrees and feet between claim corners are as depicted on the map.



2019-0 74

Page 1 of 2

County Recorder Space:

SHELLY D BAKER, RECORDER

OFFICIAL RECORDS OF LA PAZ COUNTY, AZ

12-10-2019 07:28 AM Recording Fee \$30.00

After recordation return to:

Grand Canyon Gold Corp
16772 W Bell Rd #110-417
Surprise, Az 85374
(310)365-0783

LOCATION NOTICE PLACER MINING CLAIM

NOTICE IS HEREBY GIVEN that the **ADF-31** placer mining claim has been

Located by Grand Canyon Gold Corp, whose current mailing address is; 16772 W Bell Rd #110-417, Surprise, Az 85374.

The general course of the claim is north to south and is situated in La Paz County, Arizona.

This claim is 1320' feet in length and 660' feet in width. This claim runs from the location monument on which this location notice is posted. This claim is marked by four monuments, one at each corner of the claim. The location monument on which this Notice is posted is situated within:

Township 5 North, Range 18 West, Section 34, Quarter Section: W1/2 SE1/4 SE1/4

La Paz County, Arizona. Gila & Salt River Base and Meridian. This claim is 20 acres in size.

The locality of this claim with reference to some natural object or permanent monument and additional information (if any) concerning its locality is as follows: Section Marker and natural stone with wood post.

Dated and posted on the ground this 18th day of September, 2019.

Grand Canyon Gold Corp: *Panos D. Giannetis*
Panos D. Giannetis-CEO

PHOENIX, ARIZONA

2019 DEC 10 A 11:23

RECEIVED
BIA AZ STATE OFFICE

AMC 458540

Grand Canyon Gold Corp
 1012 W Bell Street, 10-A-1
 Suite 100, #2837
 (917) 262-1788

MINING CLAIM MAP

Lode () Placer

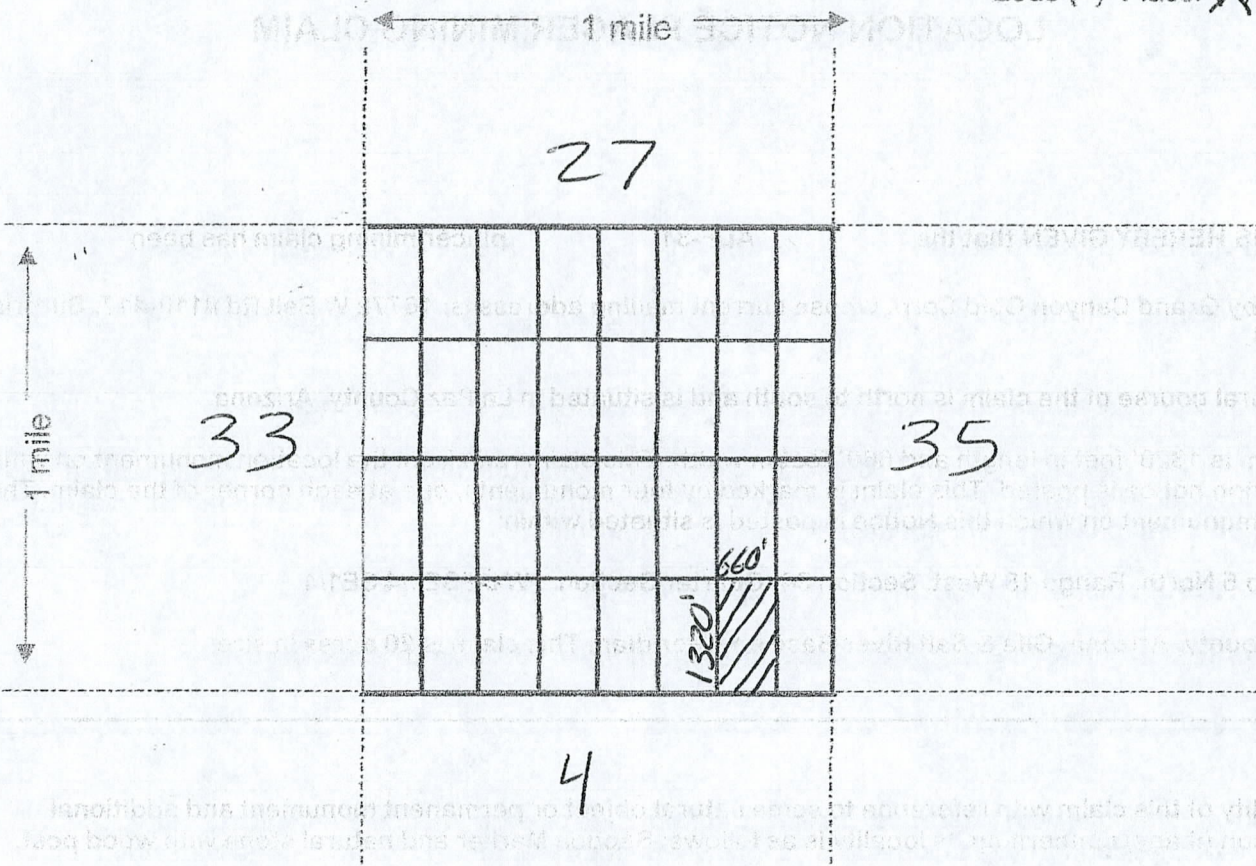

AMC458540

Scale : 1" = 2000 feet

1. The above map depicts the ADF-31 mining claim, which is located in Section (s) 34, Township 5 N, Range 18 W, Gila & Salt Base Line Meridian,

La Paz County, Arizona.

2. The type of corner and location monuments used are as follows: Natural Rock + 2" x 2" Wood Post

3. The bearings and distances in degrees and feet between claim corners are as depicted on the map.

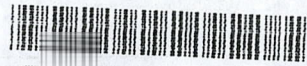

2019-075

Page 1 of 2

County Recorder Space:

SHELLY D BAKER, RECORDER

OFFICIAL RECORDS OF LA PAZ COUNTY, AZ

12-10-2019 07:28 AM Recording Fee \$30.00

After recordation return to:

Grand Canyon Gold Corp
16772 W Bell Rd #110-417
Surprise, Az 85374
(310)365-0783

LOCATION NOTICE PLACER MINING CLAIM

NOTICE IS HEREBY GIVEN that the **ADF-32** placer mining claim has been

Located by Grand Canyon Gold Corp, whose current mailing address is; 16772 W Bell Rd #110-417, Surprise, Az 85374.

The general course of the claim is north to south and is situated in La Paz County, Arizona.

This claim is 1320' feet in length and 660' feet in width. This claim runs from the location monument on which this location notice is posted. This claim is marked by four monuments, one at each corner of the claim. The location monument on which this Notice is posted is situated within:

Township 5 North, Range 18 West, Section 34, Quarter Section: E1/2 SE1/4 SE1/4

La Paz County, Arizona. Gila & Salt River Base and Meridian. This claim is 20 acres in size.

The locality of this claim with reference to some natural object or permanent monument and additional information (if any) concerning its locality is as follows: Section Marker and natural stone with wood post.

Dated and posted on the ground this 18th day of September, 2019.

Grand Canyon Gold Corp:

Panos D. Giannetis

Panos D. Giannetis-CEO

PHOENIX, ARIZONA

2019 DEC 10 A 11: 22

RECEIVED
BLM AZ STATE OFFICE

AMC 458541

Map on reverse side

MINING CLAIM MAP

Lode () Placer

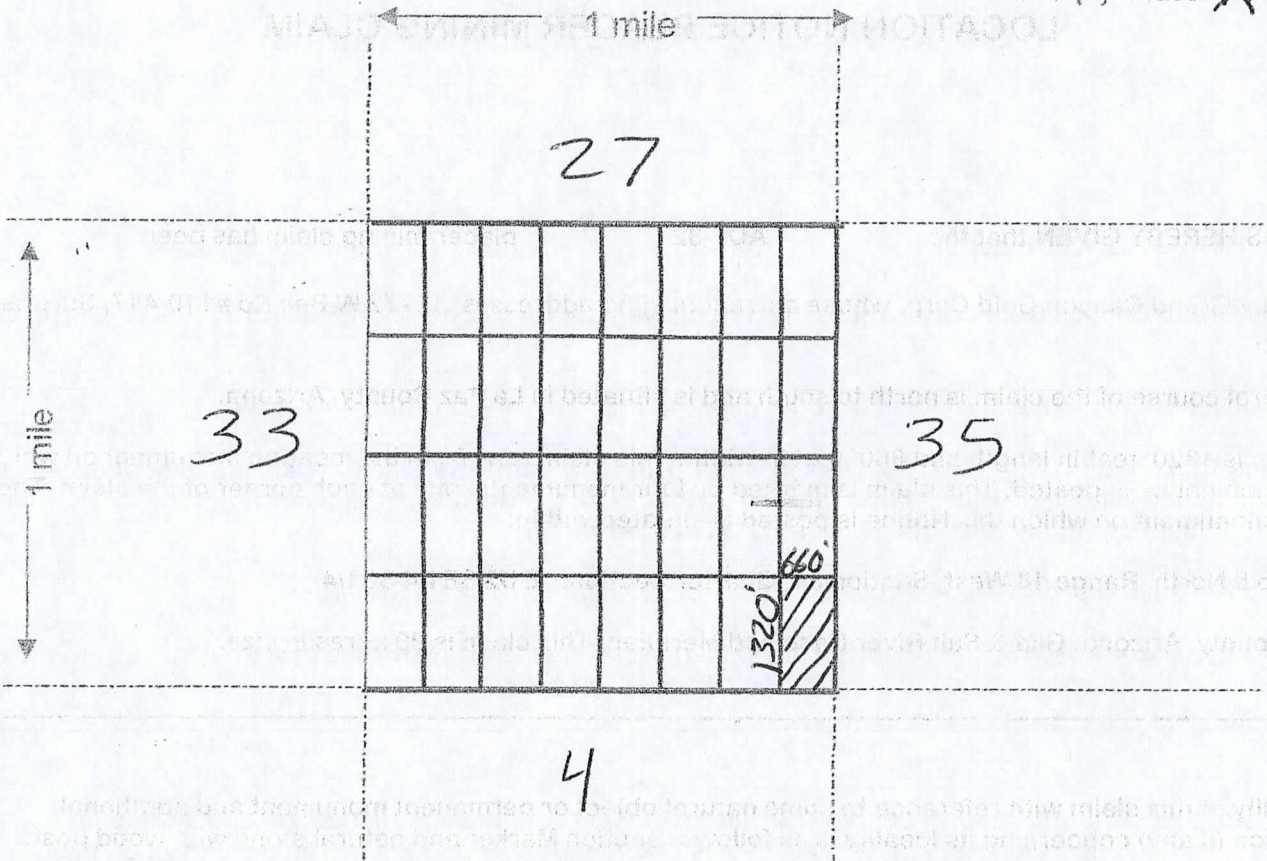

Scale : 1" = 2000 feet

1. The above map depicts the ADF-32 mining claim, which is located in Section (s) 34, Township 5 N, Range 18 W, Gila & Salt Base Line Meridian,

La Paz County, Arizona.

2. The type of corner and location monuments used are as follows: Natural Rock + 2" x 2" Wood Post

3. The bearings and distances in degrees and feet between claim corners are as depicted on the map.

AMC 458541



LR2000 Internal

CR Geographic Report with Land

Download User Guide (pdf)

Purpose: This report produces a geographic listing of case information based on retrieval by Meridian/Township/Range. This report format will display the case type, case disposition, meridian, township, range, section, survey type, survey number, surface management agency, pending actions, serial number, and total case acres.

To refresh the query, do a **Ctrl-R**. It resets the page and clears any criteria fields that may have entries.



No Results

The specified criteria didn't result in any data. This is often caused by applying filters and/or selection steps that are too restrictive or that contain incorrect values. Please check your analysis filters and selection steps, and try again. The filters or selection steps currently being applied are shown below.

Filters

Disposition is equal to **AUTHORIZED, CANCELLED, EXPIRED, PENDING, REJECTED, RELINQUISHED, WITHDRAWN**

and Meridian Township Range Section is equal to **14 0050N 0180W 034**

and Admin State is equal to **AZ**

